

SITE PLAN OF LOT 2 DISTRICT LOT 3866
OSOYOOS DIVISION YALE DISTRICT PLAN 30253

PID: 001-865-447
CLIENT: MAGNOLIA ACRE CO.
CIVIC ADDRESS: 1018 WEST KELOWNA ROAD, WEST KELOWNA

HORIZONTAL COORDINATE SYSTEM: UTM 11 NAD83(CSRS)
VERTICAL DATUM: CGVD28 (DERIVED FROM CANNET ACTIVE
CONTROL STATION BC_KELOWNA)

DATE OF FIELD SURVEY: FEBRUARY 16, 2023

REFER TO THE CURRENT STATE OF TITLE FOR CHARGES,
LIENS, AND INTERESTS AFFECTING THIS LAND.



LEGEND

- Subject Property
- Major Contour (1.0m)
- Minor Contour (0.2m)
- Top Slope
- Bottom Slope
- Cleanout
- Culvert
- Irrigation Box
- Junction Box
- Communication Manhole
- Pedestal
- Transformer
- Tree
- Asphalt
- Fence

- New fence
- New/ Proposed carriage home
- New 3 spot Parking Area (20' x 30')



THIS PLAN WAS PREPARED FOR DESIGN PURPOSES AND IS FOR THE EXCLUSIVE USE
OF OUR CLIENT. BOUNDARIES SHOWN ARE SUBJECT TO CHANGE WITH LEGAL SURVEY.
VECTOR GEOMATICS LAND SURVEYING LTD. ACCEPTS NO RESPONSIBILITY OR
LIABILITY FOR ANY DAMAGES THAT MAY BE SUFFERED BY A THIRD PARTY AS A
RESULT OR REPRODUCTION, TRANSMISSION, OR ALTERATION TO THIS DOCUMENT
WITHOUT THE CONSENT OF VECTOR GEOMATICS LAND SURVEYING LTD.

VECTOR
GEOMATICS LAND SURVEYING LTD.
111-810 Clement Ave
Kelowna, B.C. V1Y 7C9
Ph.: (250) 868-0172
www.vectorgeomatics.com

File: 2301850R0 Date: 2023-02-24
Drafted by: CM Checked by: AD

SITE PLAN OF LOT 2 DISTRICT LOT 3866
OSOYOOS DIVISION YALE DISTRICT PLAN 30253

PID: 001-865-447
CLIENT: MAGNOLIA ACRE CO.
CIVIC ADDRESS: 1018 WEST KELOWNA ROAD, WEST KELOWNA

HORIZONTAL COORDINATE SYSTEM: UTM 11 NAD83(CSRS)
VERTICAL DATUM: CGVD28 (DERIVED FROM CANNET ACTIVE CONTROL STATION BC_KELOWNA)

DATE OF FIELD SURVEY: FEBRUARY 16, 2023

REFER TO THE CURRENT STATE OF TITLE FOR CHARGES,
LIENS, AND INTERESTS AFFECTING THIS LAND.

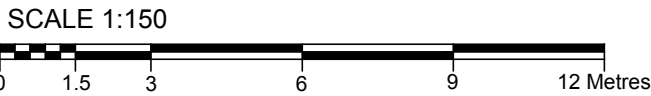

- LEGEND**
- Subject Property
 - Major Contour (1.0m)
 - Minor Contour (0.2m)
 - Top Slope
 - Bottom Slope
 - Cleanout
 - Culvert
 - Irrigation Box
 - Junction Box
 - Communication Manhole
 - Pedestal
 - Transformer
 - Tree
 - Asphalt
 - Fence

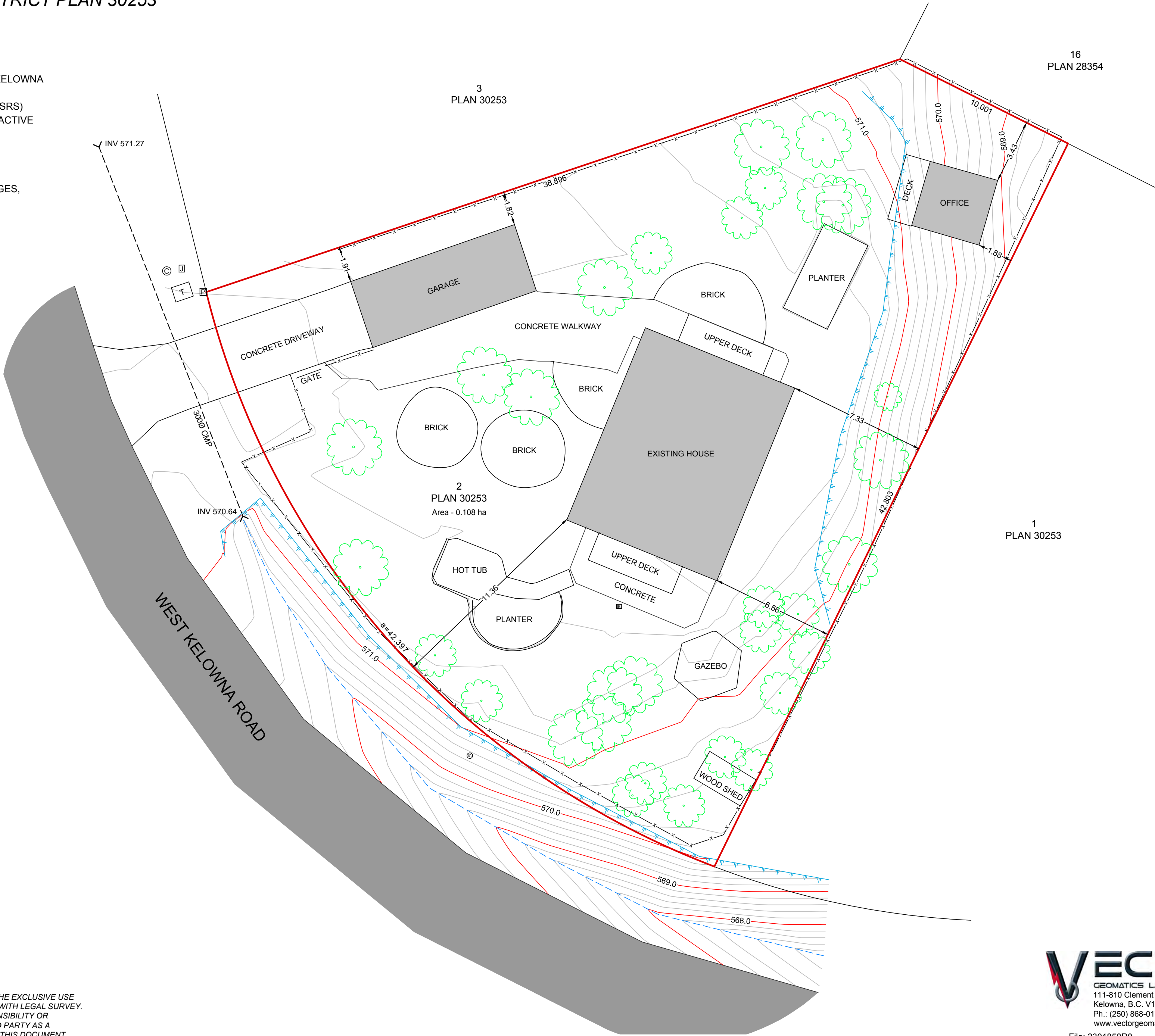

THIS PLAN WAS PREPARED FOR DESIGN PURPOSES AND IS FOR THE EXCLUSIVE USE
OF OUR CLIENT. BOUNDARIES SHOWN ARE SUBJECT TO CHANGE WITH LEGAL SURVEY.
VECTOR GEOMATICS LAND SURVEYING LTD. ACCEPTS NO RESPONSIBILITY OR
LIABILITY FOR ANY DAMAGES THAT MAY BE SUFFERED BY A THIRD PARTY AS A
RESULT OR REPRODUCTION, TRANSMISSION, OR ALTERATION TO THIS DOCUMENT
WITHOUT THE CONSENT OF VECTOR GEOMATICS LAND SURVEYING LTD.

VECTOR
GEOMATICS LAND SURVEYING LTD.
111-810 Clement Ave
Kelowna, B.C. V1Y 7C9
Ph.: (250) 868-0172
www.vectorgeomatics.com

File: 2301850R0 Date: 2023-02-24
Drafted by: CM Checked by: AD

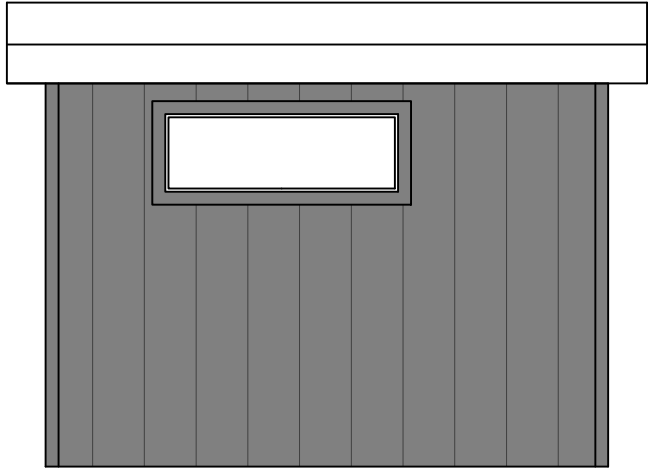

SIDE ELEVATION

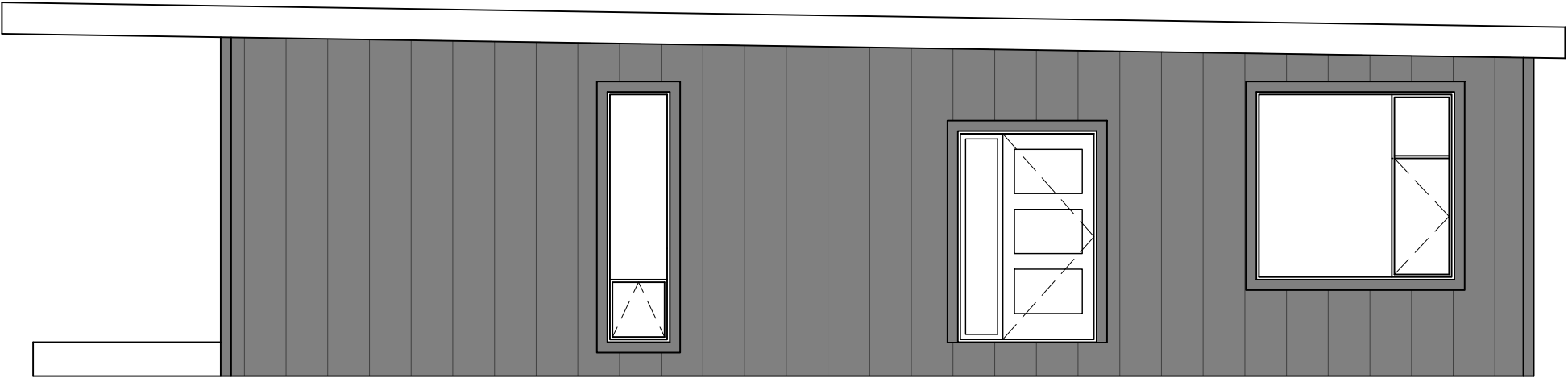

FRONT ELEVATION

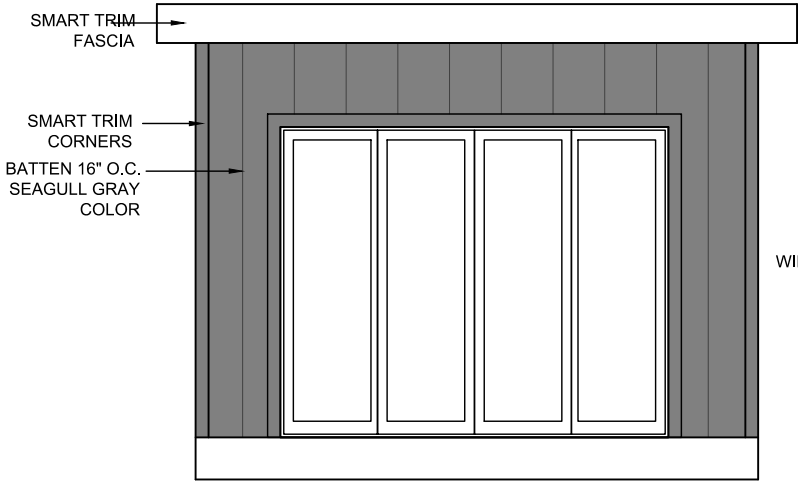

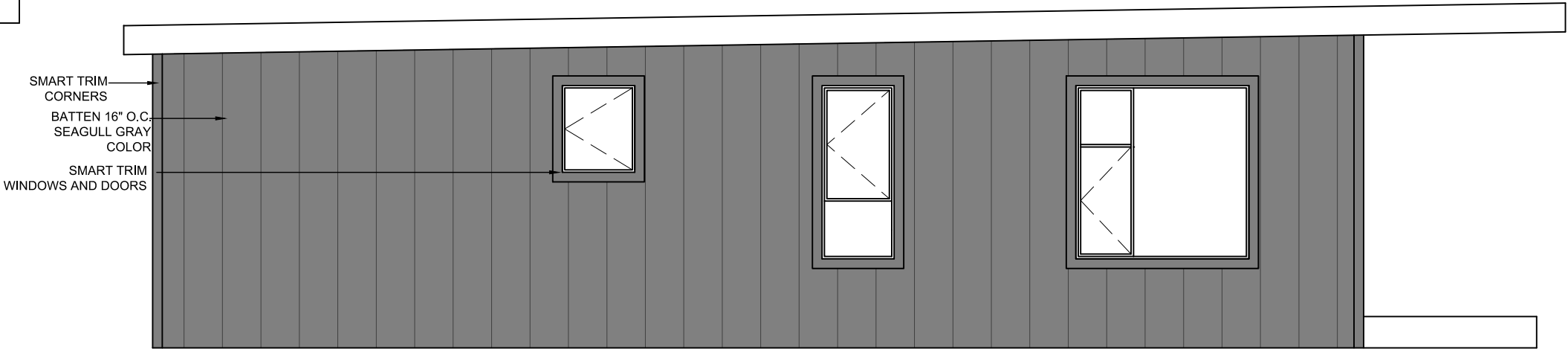

SIDE ELEVATION

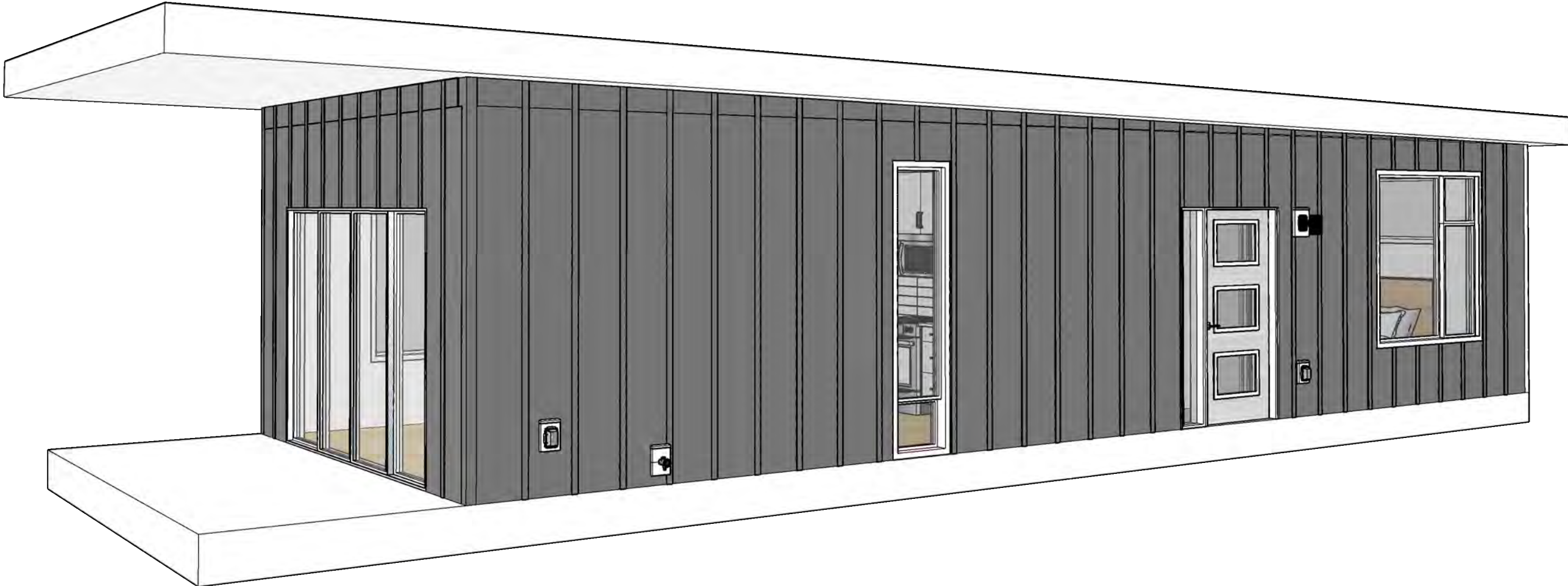

REAR ELEVATION

| REVISIONS | NUMBER | DATE | NUMBER | DATE | DWG. DIST. | FLR | <input type="checkbox"/> | DIM R | <input type="checkbox"/> | PROD | <input type="checkbox"/> | PINNELL RESIDENCE ELEVATION | | | | CHPELEV | | <div> CHAPARRAL</div> |
|-----------|--------|---------------|--------|------|------------|-------|---|-------|--------------------------|------|--------------------------|--------------------------------|--|--|--|---------|--|---|
| | 1 | MARCH 29 2023 | | | | PLG | <input type="checkbox"/> | ELEC | <input type="checkbox"/> | PURC | <input type="checkbox"/> | | | | | | | |
| | 2 | APRIL 10 2023 | | | | DIM W | <input type="checkbox"/> | HTG | <input type="checkbox"/> | P/A | <input type="checkbox"/> | | | | | | | |
| | | | | | | DIM P | <input type="checkbox"/> | | <input type="checkbox"/> | | <input type="checkbox"/> | | | | | | | |
| | | | | | | | COPYRIGHT THIS DRAWING IS THE COPYRIGHT OF CHAPARRAL INDUSTRIES (86) INC. AND SHALL NOT BE USED OR DUPLICATED WITHOUT WRITTEN PERMISSION | | | | | | | | | | | |



| REVISIONS | NUMBER | DATE | NUMBER | DATE | COPYRIGHT THIS DRAWING IS THE COPYRIGHT OF CHAPARRAL INDUSTRIES (86) INC. AND SHALL NOT BE USED OR DUPLICATED WITHOUT WRITTEN CONSENT. | DATE ISSUED: | APRIL 10 2023 | PINNELL RESIDENCE |  |
|-----------|--------|---------------|--------|------|--|--------------|---------------|-------------------|---|
| | 1 | MARCH 29 2023 | 5 | | | AREA: | 609 SQ.FT. | | |
| | 2 | APRIL 10 2023 | 6 | | | SCALE: | NTS | | |
| | 3 | | 7 | | | DRAWN BY: | SB | | |
| | 4 | | 8 | | | | | | |
| | | | | | | | | | |



NOTE: COLORS ARE FOR CONCEPTUAL PURPOSES ONLY. COLORS MAY VARY FROM ACTUAL PRODUCT.

| REVISIONS | NUMBER | DATE | NUMBER | DATE | COPYRIGHT THIS DRAWING IS THE COPYRIGHT OF CHAPARRAL INDUSTRIES (86) INC. AND SHALL NOT BE USED OR DUPLICATED WITHOUT WRITTEN CONSENT. | DATE ISSUED: | APRIL 10 2023 | PINNELL RESIDENCE | AO |  |
|-----------|--------|---------------|--------|------|--|--------------|---------------|------------------------|----|---|
| | 1 | MARCH 29 2023 | 5 | | | AREA: | 609 SQ.FT. | | | |
| | 2 | APRIL 10 2023 | 6 | | | SCALE: | NTS | | | |
| | 3 | | 7 | | | DRAWN BY: | SB | | | |
| | 4 | | 8 | | | | | | | |
| | | | | | | | | FLOOR PLAN PERSPECTIVE | | |



| REVISIONS | NUMBER | DATE | NUMBER | DATE | COPYRIGHT THIS DRAWING IS THE COPYRIGHT OF CHAPARRAL INDUSTRIES (86) INC. AND SHALL NOT BE USED OR DUPLICATED WITHOUT WRITTEN CONSENT. | DATE ISSUED: | APRIL 10 2023 | PINNELL RESIDENCE FLOOR PLAN PERSPECTIVE | A0.1 |  |
|-----------|--------|---------------|--------|------|--|--------------|---------------|---|------|---|
| | 1 | MARCH 29 2023 | 5 | | | AREA: | 609 SQ.FT. | | | |
| | 2 | APRIL 10 2023 | 6 | | | SCALE: | NTS | | | |
| | 3 | | 7 | | | DRAWN BY: | SB | | | |
| | 4 | | 8 | | | | | | | |



1 FRONT ELEVATION
EL1

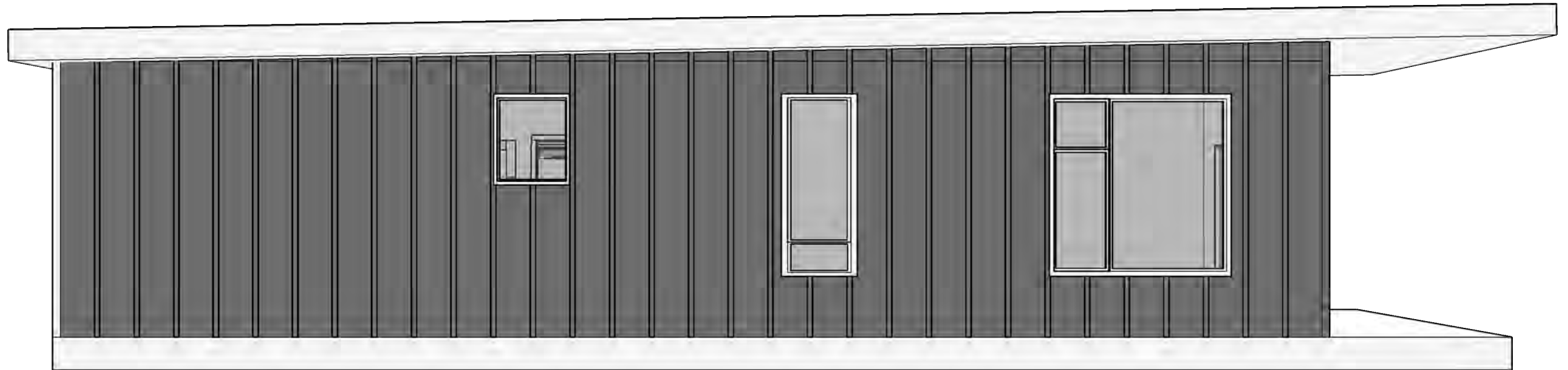

2 REAR ELEVATION
EL1

| REVISIONS | NUMBER | DATE | NUMBER | DATE | COPYRIGHT THIS DRAWING IS THE COPYRIGHT OF CHAPARRAL INDUSTRIES (86) INC. AND SHALL NOT BE USED OR DUPLICATED WITHOUT WRITTEN CONSENT. | DATE ISSUED: | APRIL 10 2023 | PINNELL RESIDENCE ELEVATION | EL1 |  |
|-----------|--------|---------------|--------|------|--|--------------|---------------|------------------------------------|-----|---|
| | 1 | MARCH 29 2023 | 5 | | | AREA: | 609 SQ.FT. | | | |
| | 2 | APRIL 10 2023 | 6 | | | SCALE: | NTS | | | |
| | 3 | | 7 | | | DRAWN BY: | SB | | | |
| | 4 | | 8 | | | | | | | |

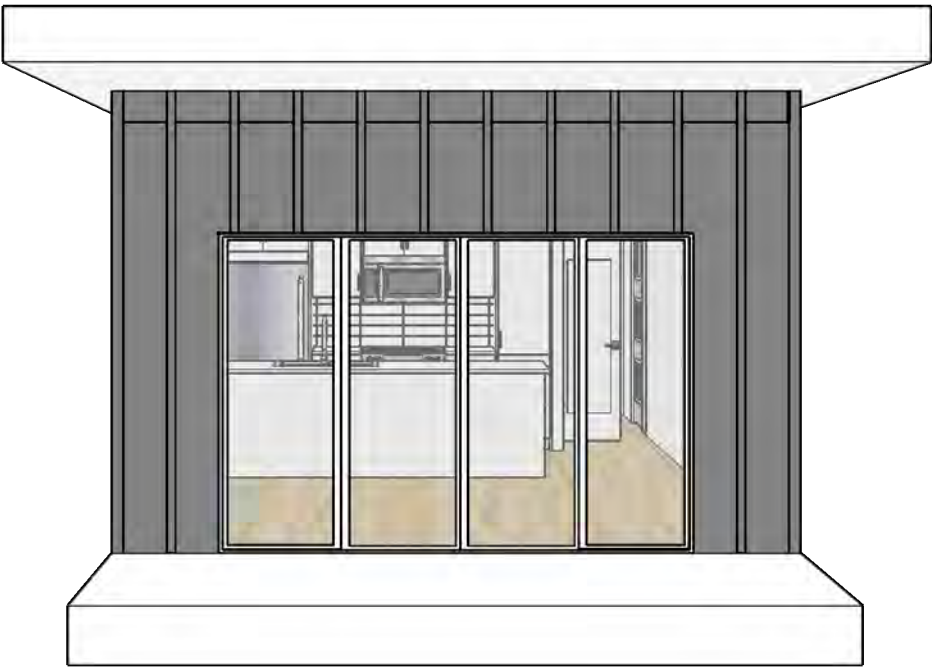

1 SIDE ELEVATION
EL2

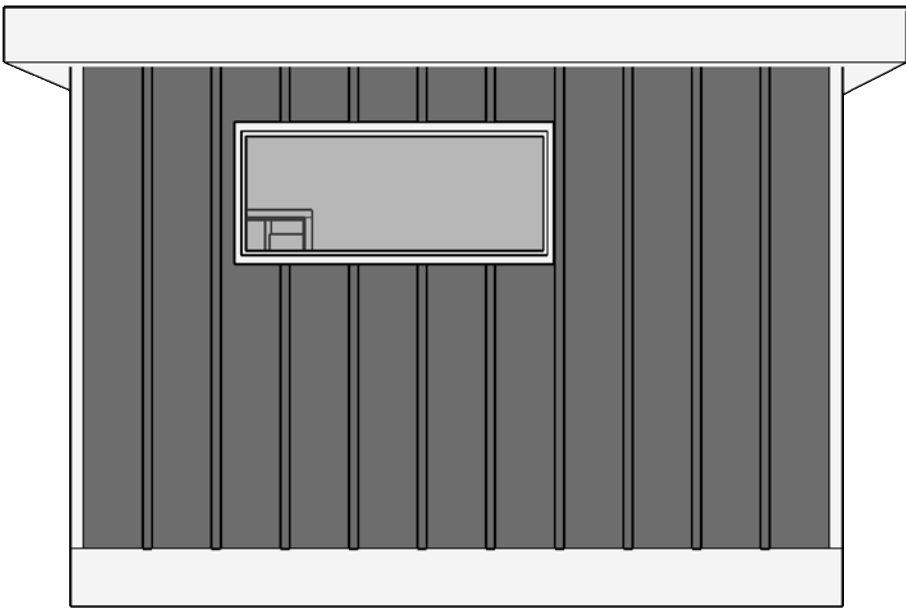

2 SIDE ELEVATION
EL2

| REVISIONS | NUMBER | DATE | NUMBER | DATE | COPYRIGHT THIS DRAWING IS THE COPYRIGHT OF CHAPARRAL INDUSTRIES (86) INC. AND SHALL NOT BE USED OR DUPLICATED WITHOUT WRITTEN CONSENT. | DATE ISSUED: | APRIL 10 2023 | PINNELL RESIDENCE ELEVATION | EL2 |  CHAPARRAL |
|-----------|--------|---------------|--------|------|---|--------------|---------------|------------------------------------|-----|--|
| | 1 | MARCH 29 2023 | 5 | | | AREA: | 609 SQ.FT. | | | |
| | 2 | APRIL 10 2023 | 6 | | | SCALE: | NTS | | | |
| | 3 | | 7 | | | DRAWN BY: | SB | | | |
| | 4 | | 8 | | | | | | | |



KITCHEN



MAIN BATH

| REVISIONS | NUMBER | DATE | NUMBER | DATE | COPYRIGHT THIS DRAWING IS THE COPYRIGHT OF CHAPARRAL INDUSTRIES (86) INC. AND SHALL NOT BE USED OR DUPLICATED WITHOUT WRITTEN CONSENT. | DATE ISSUED: | APRIL 10 2023 | PINNELL RESIDENCE INTERIOR ELEVATION | D1 |  |
|-----------|--------|---------------|--------|------|--|--------------|---------------|---|----|---|
| | 1 | MARCH 29 2023 | 5 | | | AREA: | 609 SQ.FT. | | | |
| | 2 | APRIL 10 2023 | 6 | | | SCALE: | NTS | | | |
| | 3 | | 7 | | | DRAWN BY: | SB | | | |
| | 4 | | 8 | | | | | | | |