



PLAN 11135C

STATION 1+170
MATCHLINE BELOW



STATION 1+350

MATCHLINE ON C-122

STATION 1+350

ROAD ALLOWANCE

SRW PLAN KAP36133

BLOCK A
DL 3794

SHANNON LAKE RD

REM DL 3794

BLOCK A
DL 3794

SHANNON LAKE RD

B
PLAN KAP83204

103
PLAN KAP27602

PART
DL 2599

SHANNON WAY



- NOTES:
- THE FOLLOWING ARE THERMOPLASTIC:
 - ALL PEDESTRIAN CROSS WALKS
 - ELEPHANT'S FEET
 - STOP BARS
 - TURN ARROWS
 - GORE LINES
 - SHARROWS WITH BIKE SYMBOLS
 - BIKE LANE INDICATORS
 - ALL FINAL SIGNAGE LOCATION CONFIRMED BY ENGINEER PRIOR TO INSTALLATION.
 - ALL WORKS TO CONFORM TO BRITISH COLUMBIA MINISTRY OF TRANSPORTATION AND HIGHWAYS MANUAL OF STANDARD TRAFFIC SIGNS & PAVEMENT MARKINGS
 - ALL EXISTING SIGNAGE CONFIRMED WITH ONSITE CONTRACT ADMINISTRATOR PRIOR TO REMOVAL.

FILE LOCATION: V:\01117\active\111710130_07_drawings\02_sheets\02_c121\111710130_C121_MUP_CONCEPT.dwg
PLOTTER: 11/21/2023 11:23 AM ORIGINAL SHEET SIZE: 22 x 34"

| 10 | | | | | 5 | | | | |
|-----|------|----|----------|-------|-----|------------|----|---------------------------------|-------|
| 9 | | | | | 4 | | | | |
| 8 | | | | | 3 | | | | |
| 7 | | | | | 2 | | | | |
| 6 | | | | | 1 | 2023-11-16 | JL | ISSUED FOR CONCEPT REVIEW - MUP | JP |
| No. | DATE | BY | REVISION | Chk'd | No. | DATE | BY | REVISION | Chk'd |



| | |
|----------|-------------|
| DRAWN | JL |
| DESIGN | JP |
| APPROVED | JP |
| DATE | 2023-11-16 |
| SCALE | HORZ. 1:250 |

Stantec Consulting Ltd.
400-1620 Dickson Avenue,
Kelowna, B.C. V1Y 9Y2
Tel. (250) 860-3225
Fax. (250) 860-3367

CITY OF WEST KELOWNA
SHANNON LAKE RD ACTIVE TRANSPORTATION CORRIDOR
GRADING, PAVEMENT MARKINGS AND SIGNAGE

| | |
|-------------|-------|
| DRAWING NO. | C-121 |
| REV. NO. | - |

SRW PLAN KAP51205

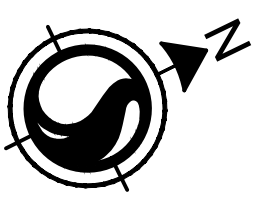

STATION 1+350
MATCHLINE ON C-121

STATION 1+520
MATCHLINE BELOW



STATION 1+520
MATCHLINE ABOVE

STATION 1+690
MATCHLINE ON C-123

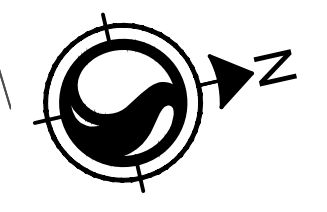

FILE LOCATION: V:\01117\active\11710130_07_drawings\02_sheets\02_civil\11710130_C121_MUP_CONCEPT.dwg
PLOTTED: 11/21/2023 11:23 AM ORIGINAL SHEET SIZE: 22 x 34"

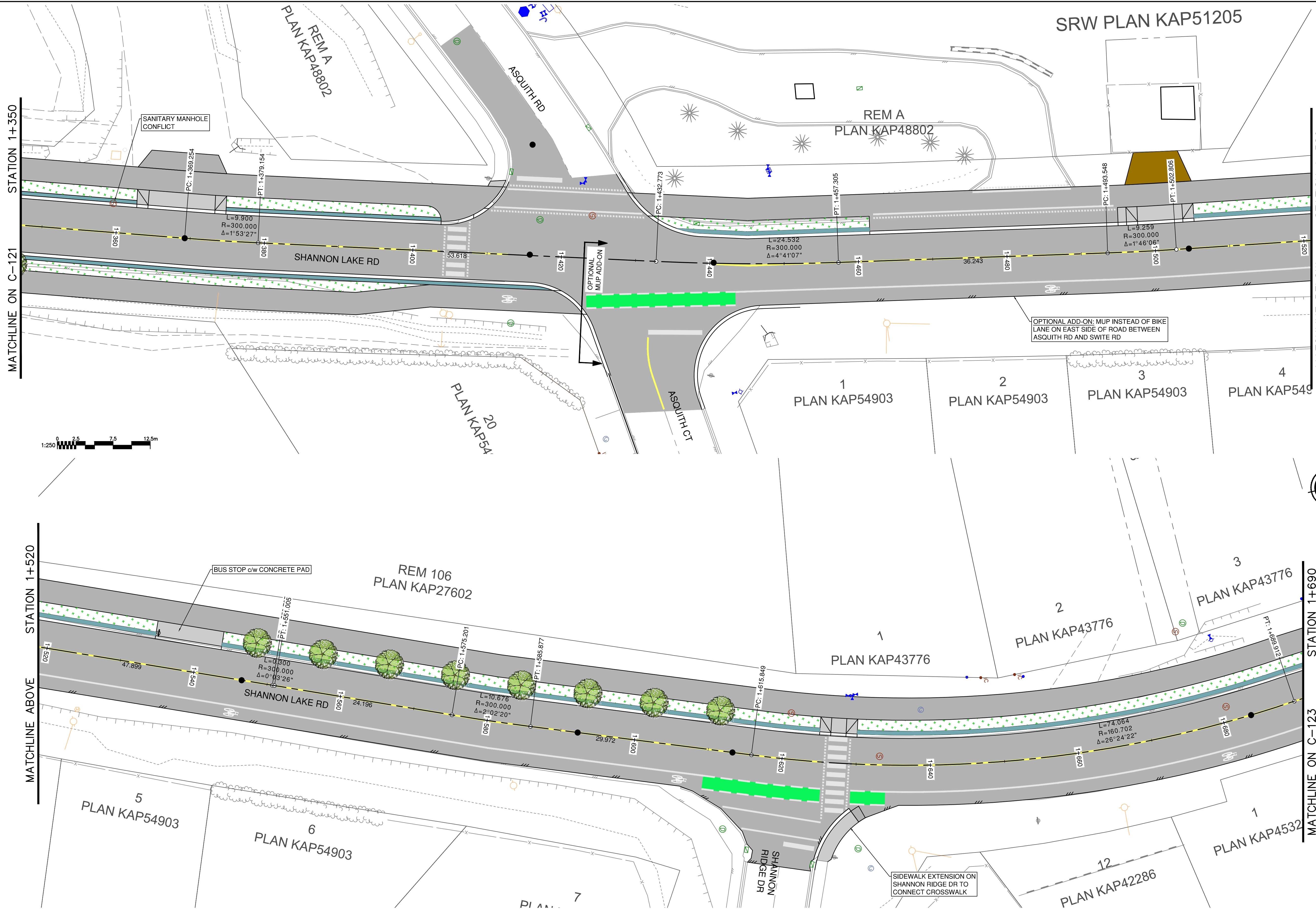

| | | | | | | | |
|-----|------|----|----------|-------|------------|------|---------------------------------|
| 10 | | | | 5 | | | |
| 9 | | | | 4 | | | |
| 8 | | | | 3 | | | |
| 7 | | | | 2 | | | |
| 6 | | | | 1 | 2023-11-16 | JL | ISSUED FOR CONCEPT REVIEW - MUP |
| No. | DATE | BY | REVISION | Chk'd | No. | DATE | BY |



| | |
|-------|--|
| PLNG. | |
|-------|--|

| | |
|----------|-------------|
| DRAWN | JL |
| DESIGN | JP |
| APPROVED | JP |
| DATE | 2023-11-16 |
| SCALE | HORZ. 1:250 |

Stantec Consulting Ltd.
400-1620 Dickson Avenue,
Kelowna, B.C. V1Y 9Y2
Tel. (250) 860-3225
Fax. (250) 860-3367

CITY OF WEST KELOWNA
SHANNON LAKE RD ACTIVE TRANSPORTATION CORRIDOR
GRADING, PAVEMENT MARKINGS AND SIGNAGE

| | |
|-------------|-------|
| DRAWING NO. | C-122 |
| REV. NO. | - |

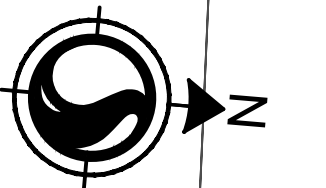

STATION 1+690
MATCHLINE ON C-122

4 PLAN KAP43776 5 PLAN KAP43776 6 PLAN KAP43776 7 PLAN KAP43776 8 PLAN KAP43776 9 PLAN KAP43776 10 PLAN KAP43776 11 PLAN KAP43776

P43776

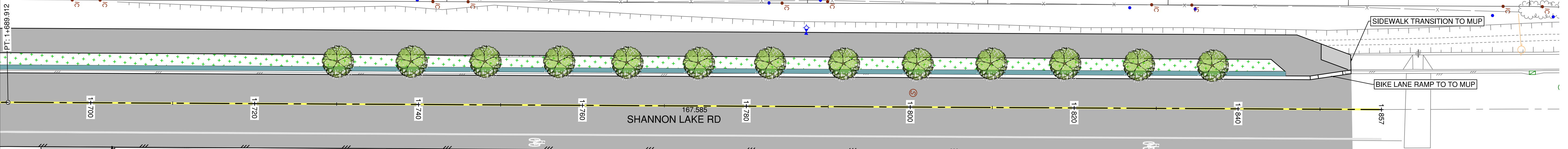

SHANNON LAKE RD

SIDEWALK TRANSITION TO MUP

BIKE LANE RAMP TO TO MUP

2 PLAN KAP45328 3 PLAN KAP45328 4 PLAN KAP45328 5 PLAN KAP45328 6 PLAN KAP45328 7 PLAN KAP45328 8 PLAN KAP45328 9 PLAN KAP45328 10 PLAN KAP45328

BUS STOP c/w CONCRETE PAD

OPTIONAL ADD-ON: MUP INSTEAD OF BIKE LANE ON EAST SIDE OF ROAD BETWEEN ASQUITH RD AND SWITE RD

SWITE RD

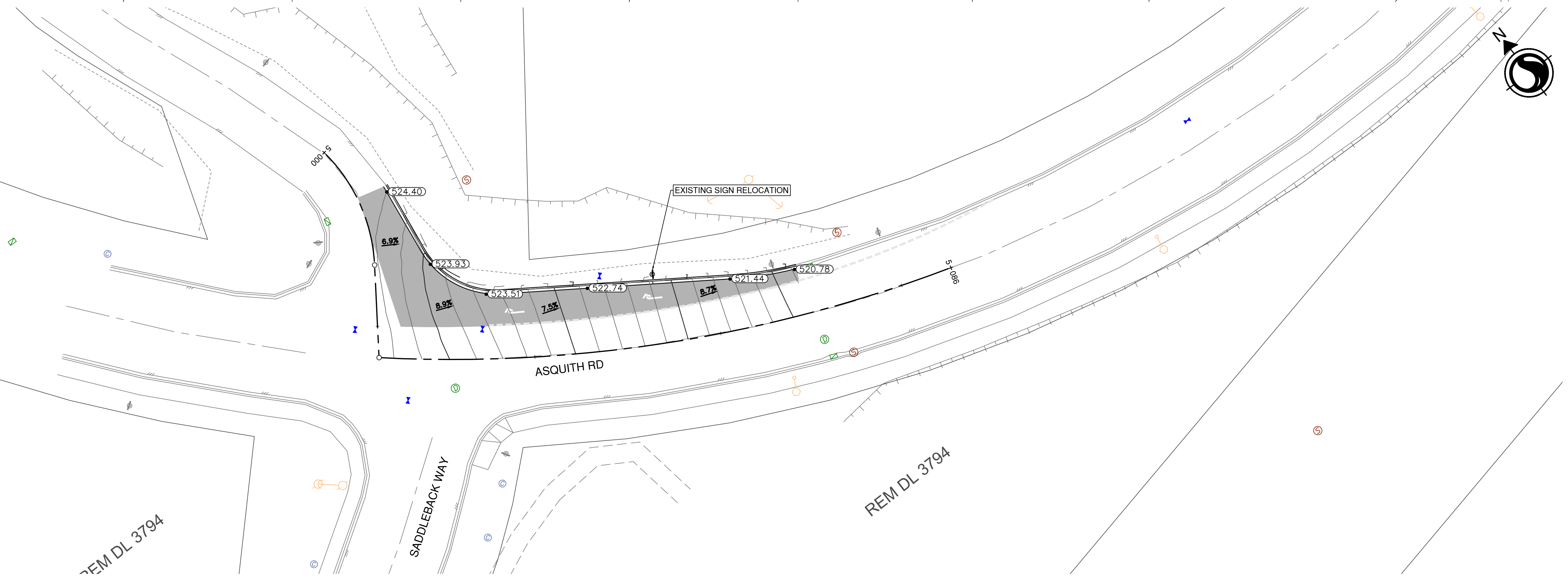
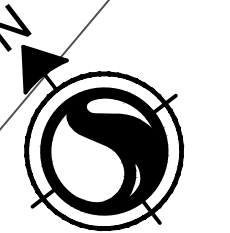

ASQUITH RD

EXISTING SIGN RELOCATION

REM DL 3794

SADDLEBACK WAY

REM DL 3794

FILE LOCATION: V:\0117\active\11710130_07_drawings\02_sheets\02_civil\11710130_C121_MUP_CONCEPT.dwg
PLOTTED: 11/21/2023 11:24 AM ORIGINAL SHEET SIZE: 22 x 34"

| | | | | | | | |
|-----|------|----|----------|-------|------------|------|---------------------------------|
| 10 | | | | 5 | | | |
| 9 | | | | 4 | | | |
| 8 | | | | 3 | | | |
| 7 | | | | 2 | | | |
| 6 | | | | 1 | 2023-11-16 | JL | ISSUED FOR CONCEPT REVIEW - MUP |
| No. | DATE | BY | REVISION | Chk'd | No. | DATE | BY |



P.ENG.

| | |
|----------|-------------|
| DRAWN | JL |
| DESIGN | JP |
| APPROVED | JP |
| DATE | 2023-11-16 |
| SCALE | HORZ. 1:250 |

Stantec Consulting Ltd.
400-1620 Dickson Avenue,
Kelowna, B.C. V1Y 9Y2
Tel. (250) 860-3225
Fax. (250) 860-3387

CITY OF WEST KELOWNA
SHANNON LAKE RD ACTIVE TRANSPORTATION CORRIDOR
GRADING, PAVEMENT MARKINGS AND SIGNAGE

| | |
|-------------|-------|
| DRAWING NO. | C-123 |
| REV. NO. | - |