



April 13, 2023

0963324 BC Ltd.
Jas Sangha
5780-146 Street
Surrey, BC, V3S 2Z6
Owner of 2082 Shannon Ridge Drive

Azure Properties Group
Navi Siva
403 Wilson Street
New Westminister BC, V3L 3R5
Owner of 2102 Shannon Ridge Drive

Dear Jas and Navi

Subject: Fill on 2102 Shannon Ridge Dr. & Wall Height Recognition from 2082 Shannon Ridge Dr.

The City of West Kelowna has requested we provide a letter signed by both property owners showing acceptance of the fill and retaining wall height.

Jas, Please acknowledge that the total height of the retaining wall for the drive aisle will be approximately 5 meters, as shown on the attached sketches. The finishings on the wall are still under design and subject to change.

Navi, Please acknowledge structural fill is permitted on your property if the topsoil is removed and the structural fill is adequately placed.

Please refer to the attached Drawings 1 and 2 for a visual representation of the extent of fill and height of the retaining wall.

If you agree to this request, please sign and return this letter.

Thank you for your time and cooperation.

Sincerely,

Steve Tobler, P.L.Eng,
Project Manager, Partner

Jas Sangha, 0963324 BC Ltd.

PERMIT

APRIL 28/2023

Date

Navi Siva, Azure Properties

05/03/2023

Date

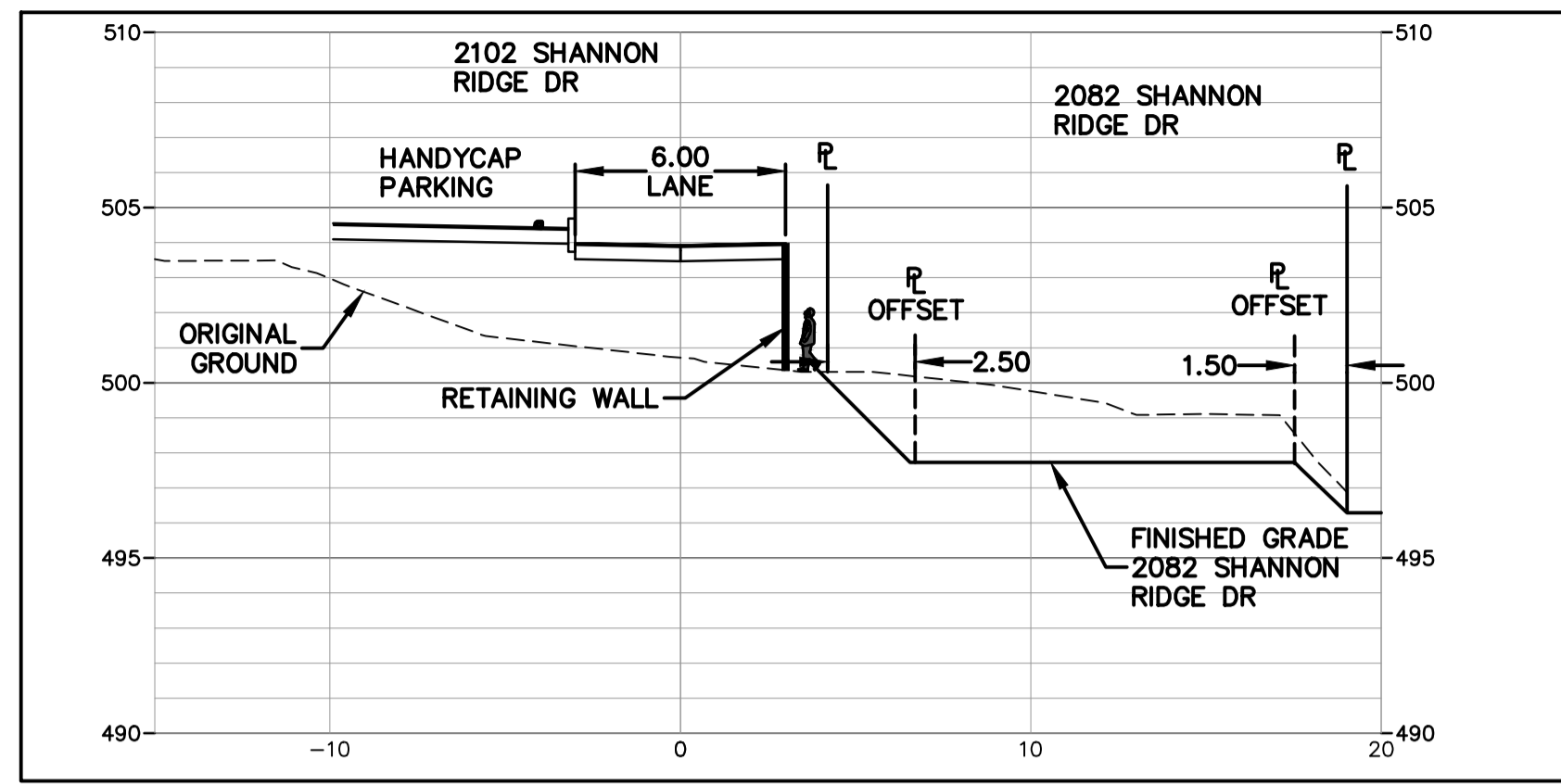

SECTION 1
1:200

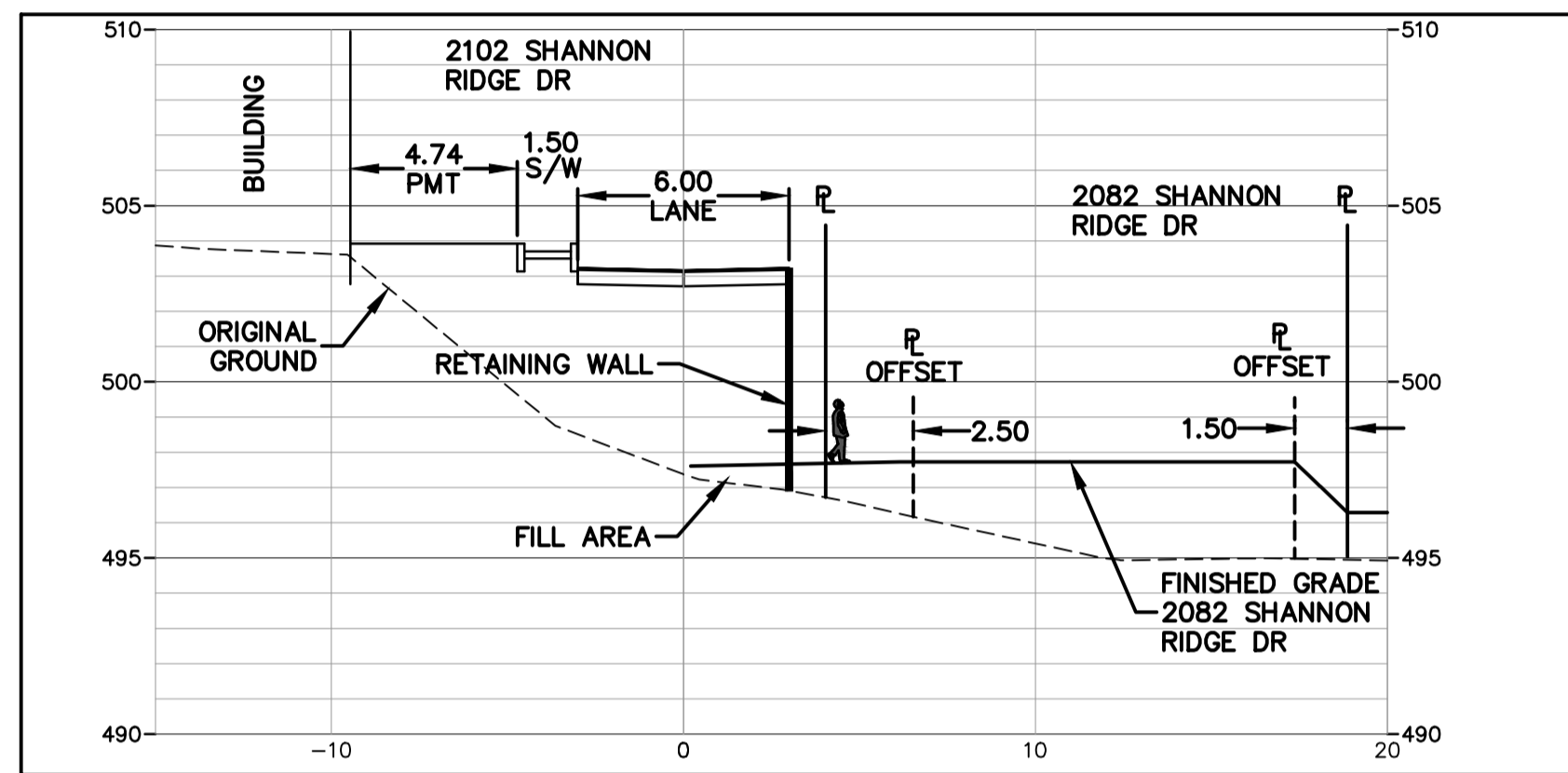

SECTION 2
1:200

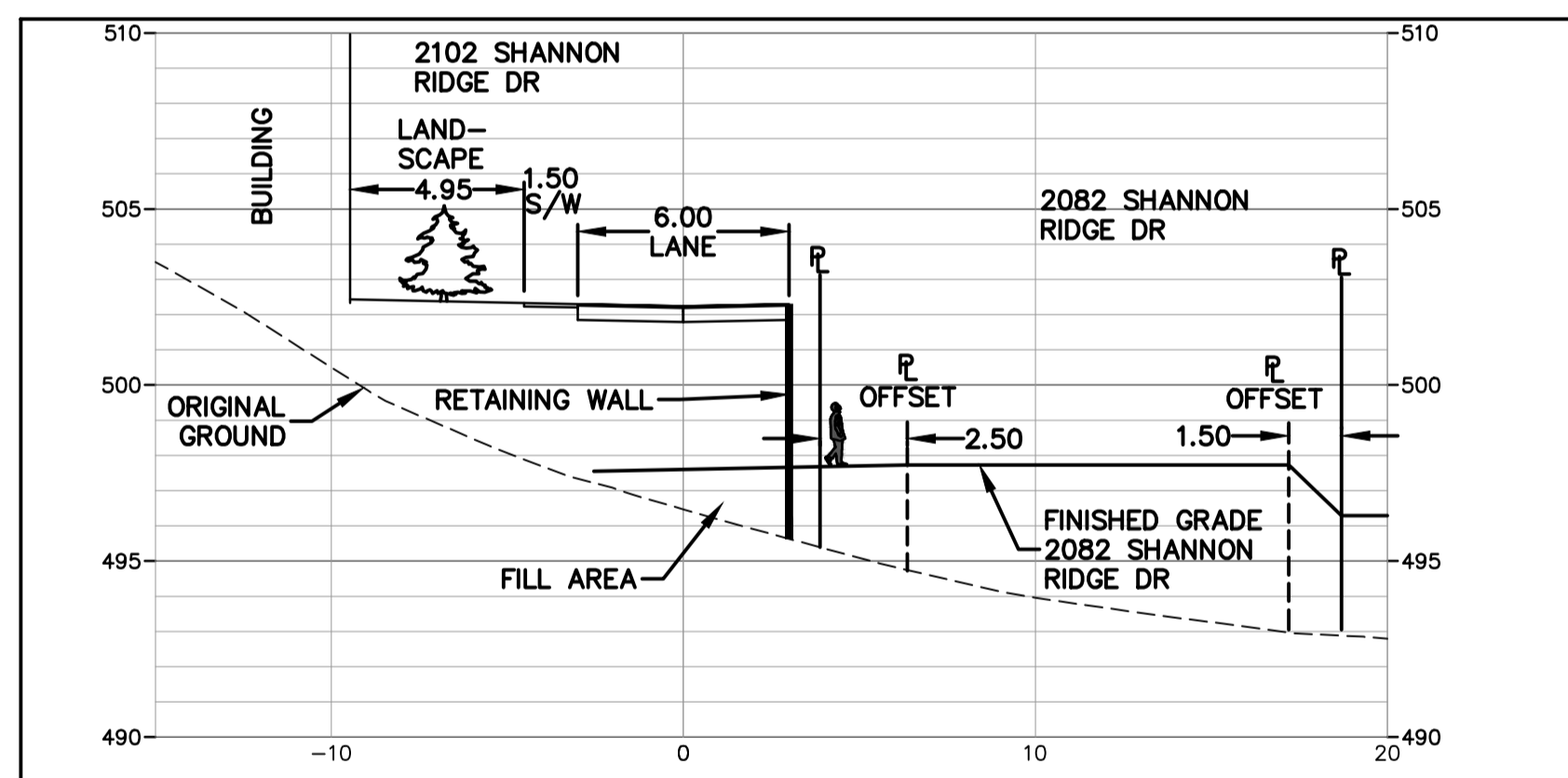

SECTION 3
1:200

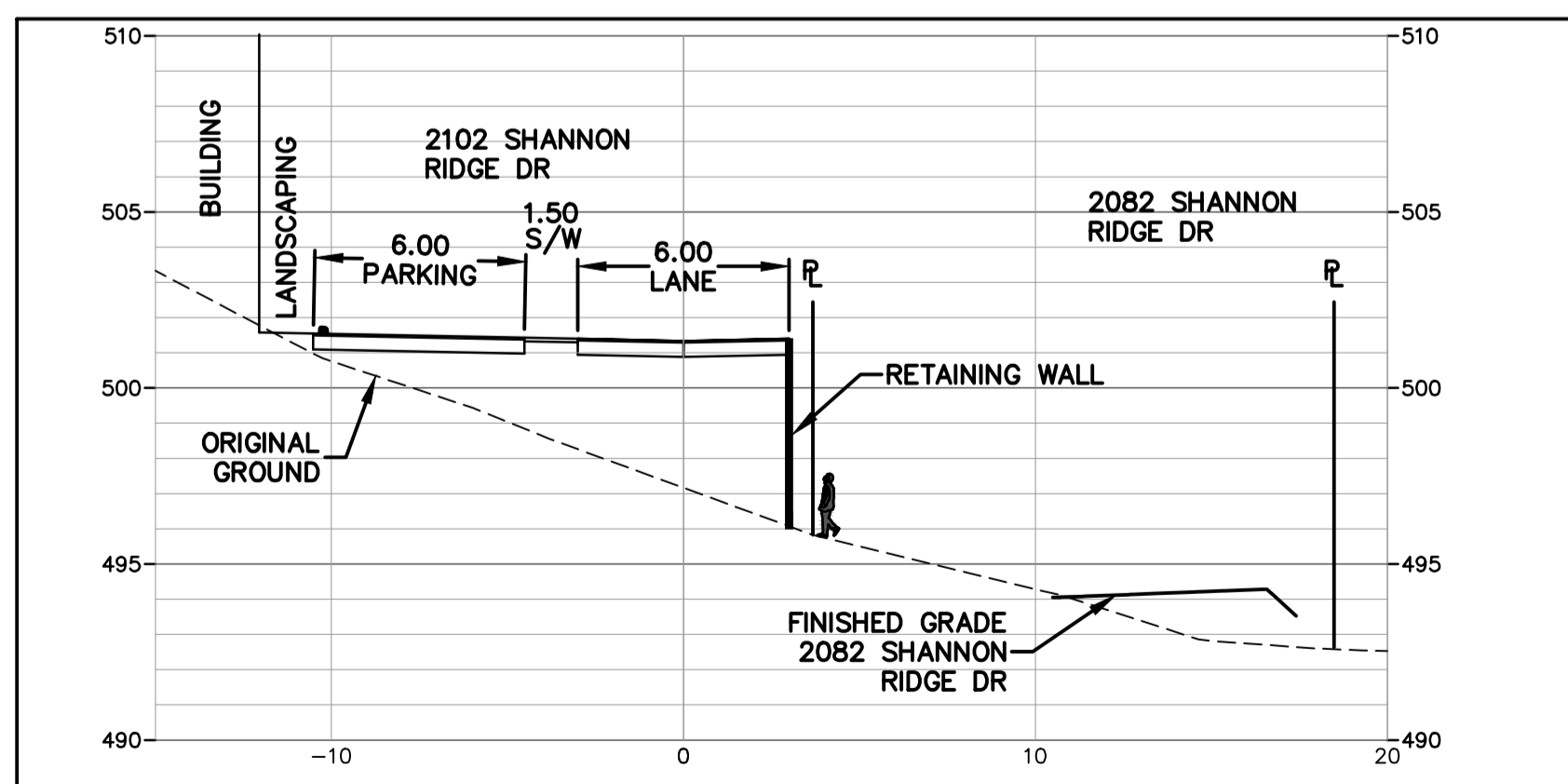

SECTION 4
1:200

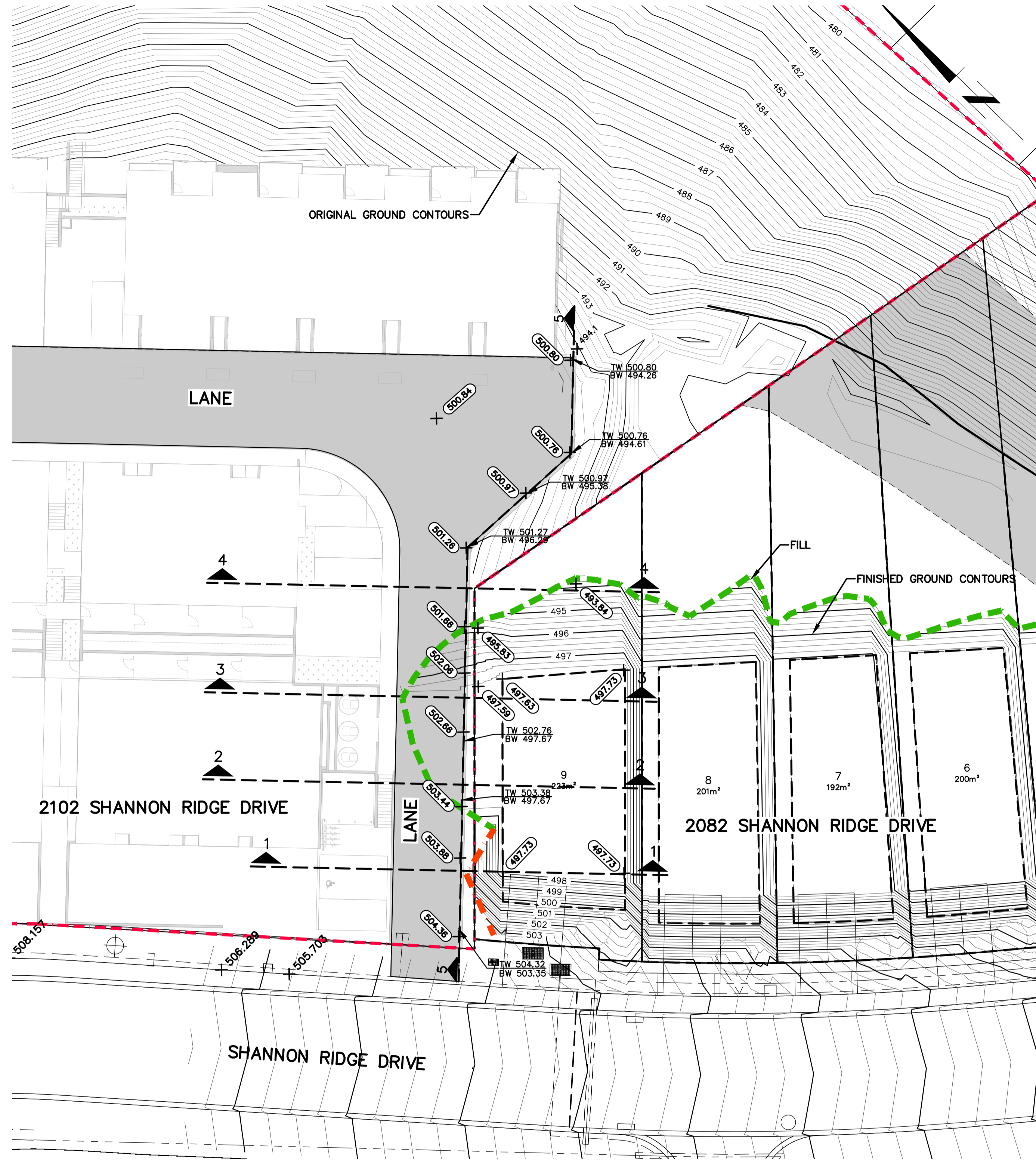

- Legend
- 604.50 EXISTING ELEVATIONS
 - 383.27 DESIGN ELEVATIONS ON PAVEMENT
 - 380.97 DESIGN ELEVATIONS ON CURB OR SIDEWALK
 - TW 441.55 TOP OF WALL
 - BW 436.35 BOTTOM OF WALL AT FINISHED GRADE
 - PERSON 1.8m TALL

ORIGINAL GROUND AND FINISHED GROUND CONTOURS SHOWN AT 0.25m INTERVALS

\\fs2012\Projects\Projects-2020\20084 - 2102 Shannon Ridge\4-CAD\SKETCHES\20084-Land Study_Sketch.dwg April 13, 2023 Tom Czymoch

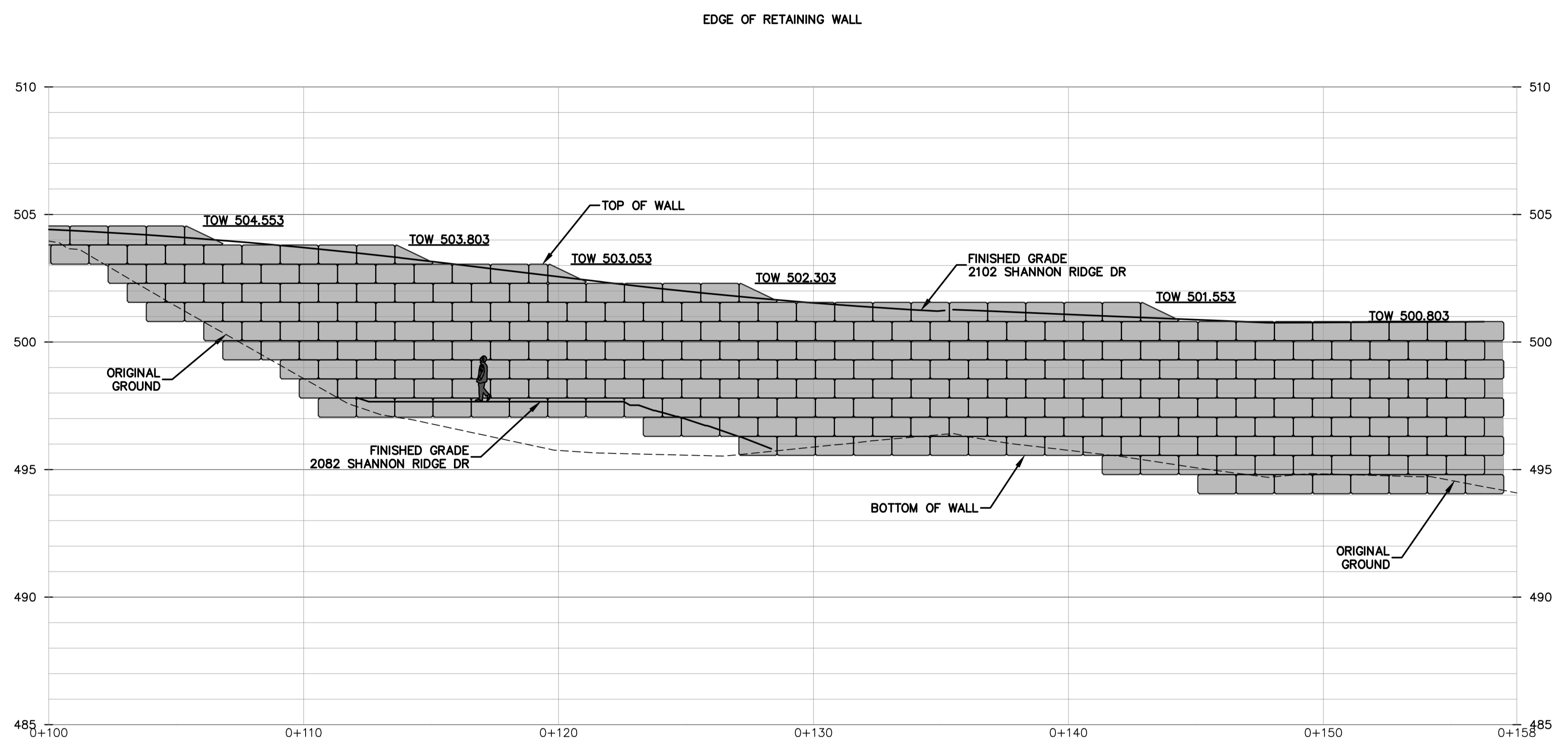

SECTION 5
1:125