

Who is the Gellatly Bay Trails and Parks Society?

The Gellatly Bay Trails and Parks Society (GBTAPS) is made up entirely of community volunteers and is a not-for-profit organization dedicated to:

Finding opportunities to build hiking trails and initiate activities to raise awareness of the enjoyment and benefits of walking or hiking trails on the Westside.

Okanagan Trail 2000

A celebration for the millennium, the Okanagan Trail 2000 was created to highlight unique characteristics—whether natural, cultural, historical or environmental—located throughout the Central Okanagan. Built for residents and visitors, the multi-use recreational trail is a collaborative effort between municipalities, non profit groups, and other interested parties who envision a connected trail stretching from Peachland to Kelowna.

The Okanagan Trail 2000 has not yet reached its goal of linking the southern portion of the Central Okanagan to the northern portion, however efforts have not been abandoned. There are five beautiful sections, marked by kiosks such as this one showcasing wonderful features nearby that are yours to discover. By visiting local museums, nature centres and visitor information centres in each municipality, you can personalize your journey between each numbered destination!

Projects like this require the help of many people whether in time, money or labour, which is greatly appreciated. Special recognition for this project goes to:

BC 2000 Community Spirit Grant
Regional District of Central Okanagan
City of Kelowna-Parks Division/Partners in Parks
District of Peachland
Tompson Creek Linear Park Society
Westbank Lions Club
Royal Canadian Legion-Branch 285 Westside

Trail 2000 provides opportunities for:

visual exposure	historical learning	swimming	hunting	rambling
bike riding	hike/jogging	dog walking	ski/snowshoeing	right-of-way
strolling	living	geological viewing	golfing	and so much more!

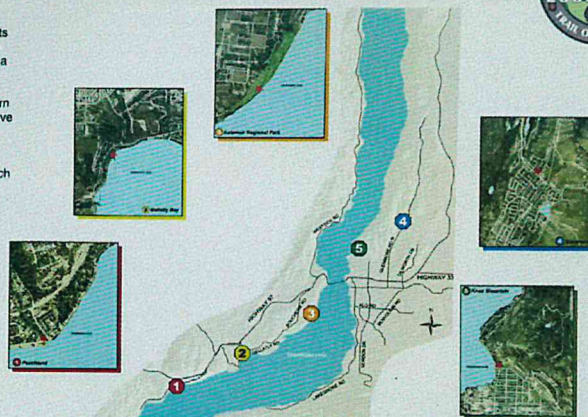

Okanagan Trail of Discovery

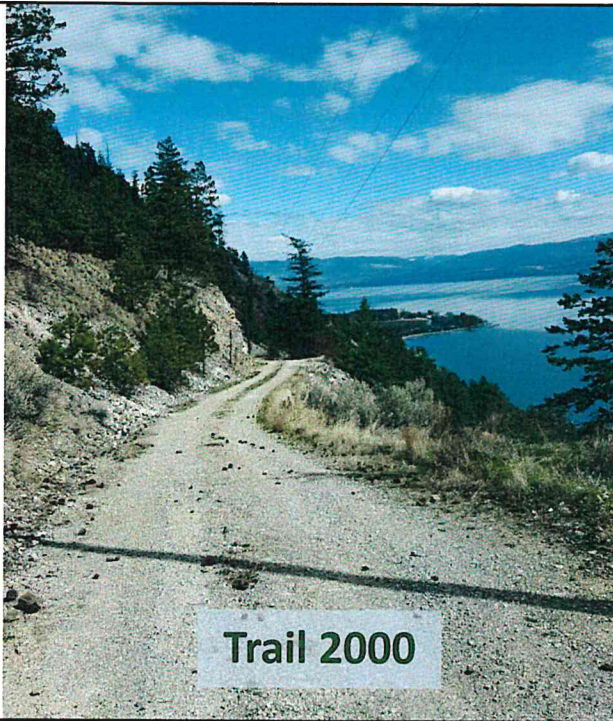

Trail 2000



Trail through Goats Peak Park

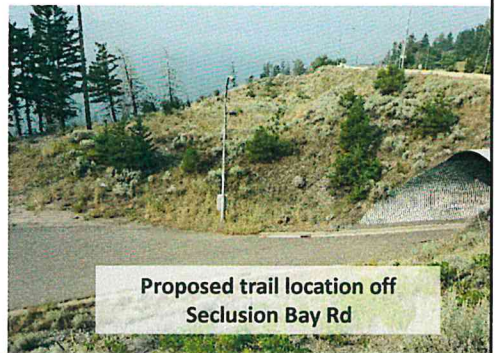

**Proposed trail location off
Seclusion Bay Rd**

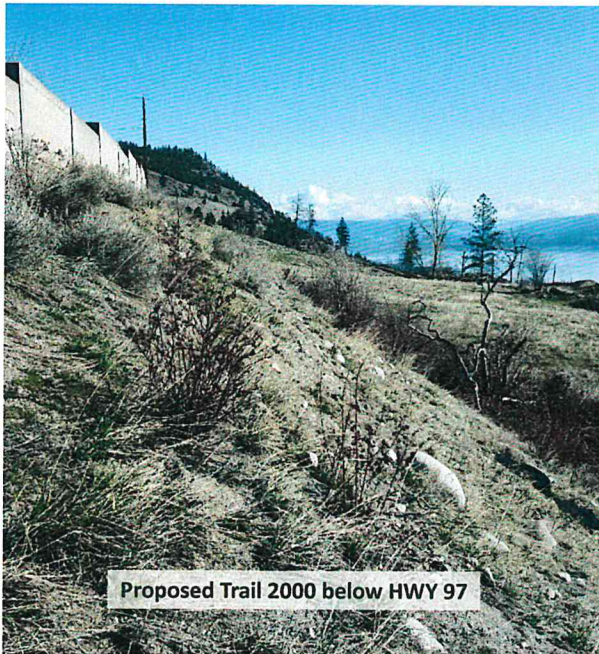

Proposed Trail 2000 below HWY 97

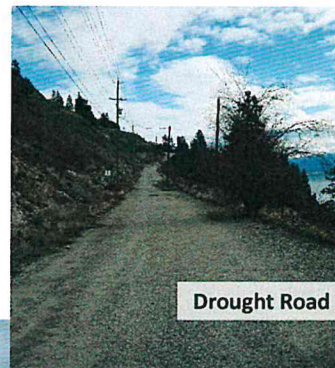

Drought Road

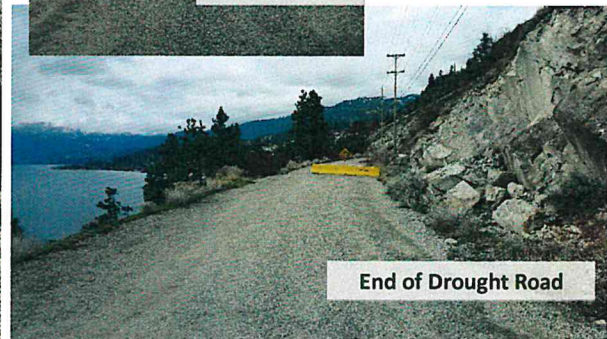

End of Drought Road

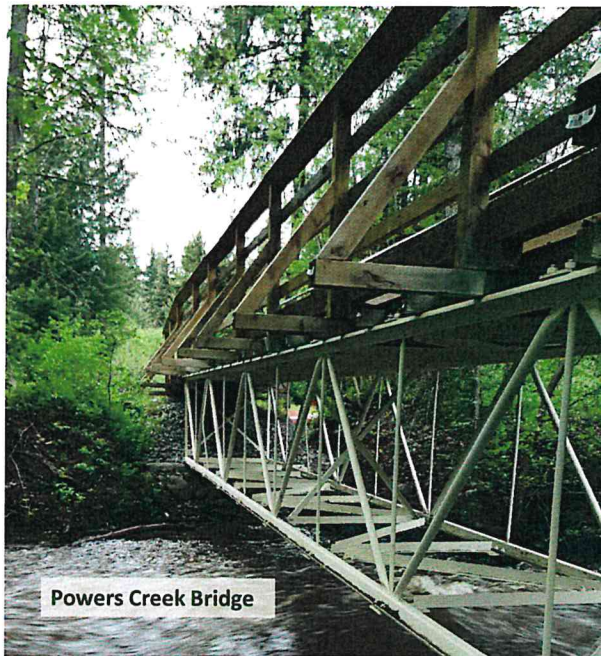

Powers Creek Bridge

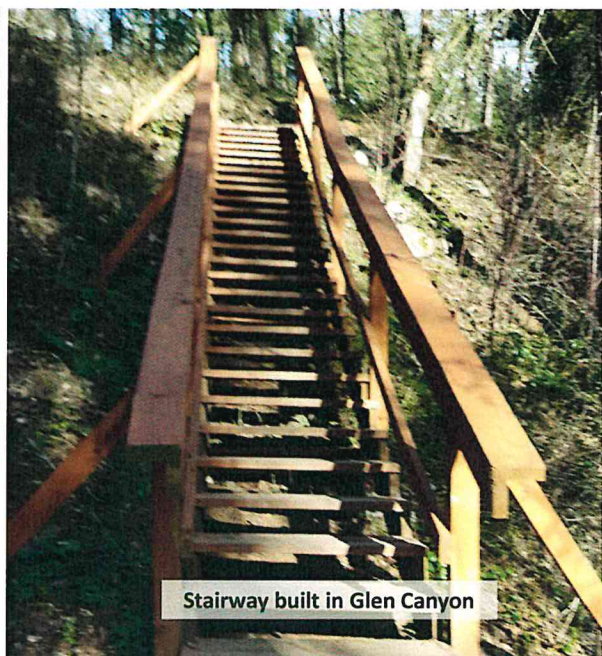

Stairway built in Glen Canyon

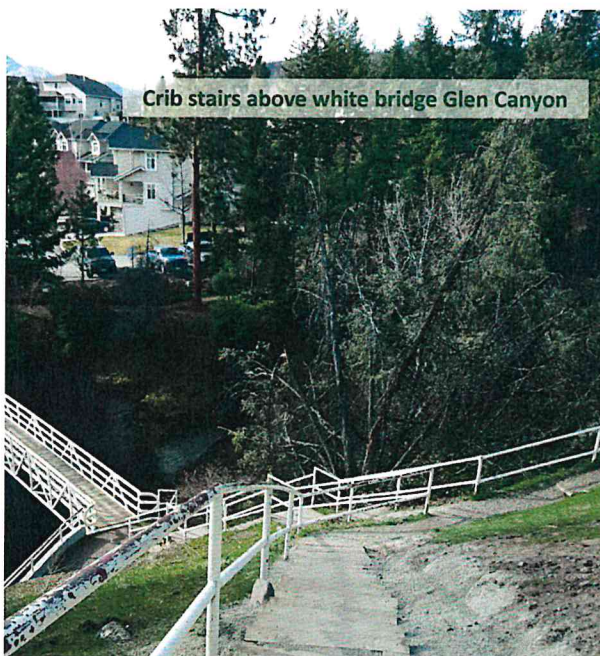

Crib stairs above white bridge Glen Canyon

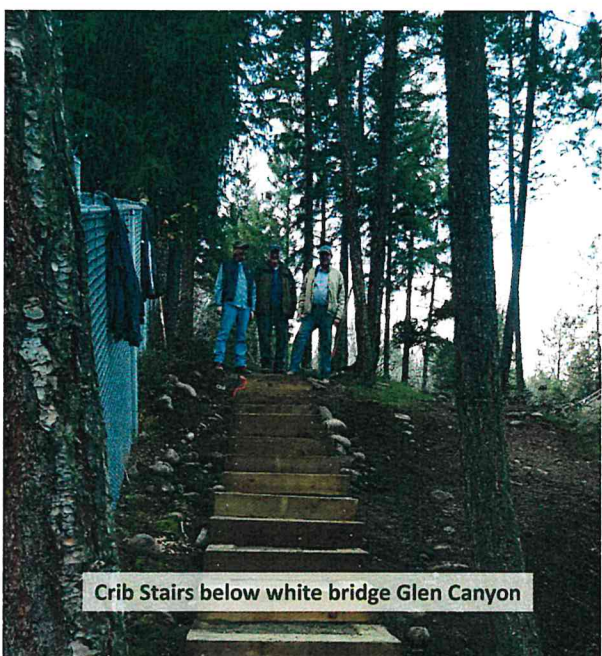

Crib Stairs below white bridge Glen Canyon

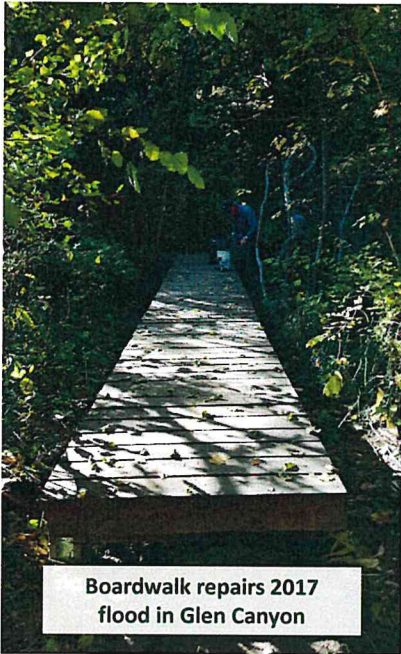

Boardwalk repairs 2017
flood in Glen Canyon



Crib stairs Glen Canyon
showing old trail



This is the new trail

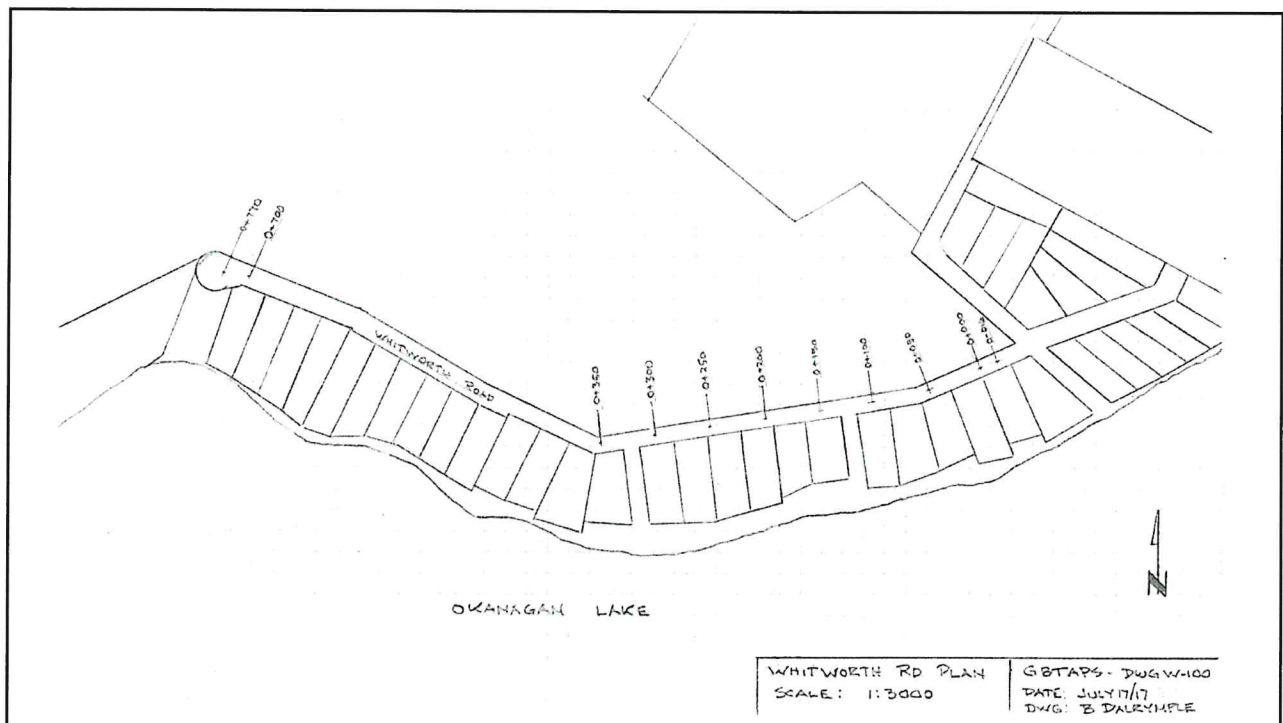



Take a Hike With Us!
Gellatly Bay Trails and Parks Society
22nd Annual
TREK FOR TRAILS

Come out and Support the Advancement of Trails and Hiking in Your Community



Sunday, May 26, 2019

Registration 8:30 am
Gellatly Nut Farm Regional Park
2375 Whitworth Road, West Kelowna
Coffee and Timbits 8:30-9:30 am
All Hikes Depart at 9:30 am

Major Fundraiser for the Gellatly Bay Parks and Trails Society
100% of all monies pledged are used to enhance both hiking and walking trails on the westside.

Thank You For Your Continued Support:
• The Friends of The Gellatly Bay Trails and Parks Society
• The Regional District of The Central Okanagan • The City of West Kelowna
• District of Peachland • Gorman Bros. Lumber • RBC Royal Bank
• The UPS Store, West Kelowna • West Kelowna Daybreak Rotary Club
Gellatly Bay Parks and Trails Society is a registered not-for-profit society. Reg. # S-00221958

**3 Great Hikes
to choose from**
The Easy Hike
Waterfront Trail
Kalamo Park

Intermediate Hike (1)
Upper Rim Trail
Kalamo Park

Intermediate Hike (2)
Gladstone Trail
Peachland

Family Friendly
All Hikes are Led
by Experienced Hikers

Dress For The
Weather

Hiking Boots or
Sturdy Walking
Shoes Recommended



**CITY OF WEST KELOWNA
RESIDENTS' ASSOCIATIONS ANNUAL MEETING WITH COUNCIL**

Resident Association Name Gellatly Bay Trails & Parks Society

Registered Society Number 50021958 Date of last AGM April 9/19

Date of last filing with Registrar April 1/19

Boundary of Resident's Association Entire Westside

Estimated Number of Residential Units within Boundary _____

Number of Members 9 Directors

Please provide a brief outline of your presentation _____

To present an update on Trail 2000, show the projects
we have completed over past 2 years, discuss the proposed
new projects and present our proposed plans to complete
a paved pathway along Whitworth Rd.

Will you be submitting a powerpoint and/or hand-out with your presentation? ☒ Yes ☐ No

Process Outline:

- 1) Residents' Associations will make their presentations to Council
- 2) Staff will draft a report to Council with a brief synopsis of each presentation
- 3) Council will review the synopsis and determine any further action required