



TEL. 250.448-9123  
EMAIL [hello@materiadesign.com](mailto:hello@materiadesign.com)



This drawing must be read in conjunction with all drawings & specs issued for this project contract. Contractor is responsible to notify designer about conflicting instructions. Costs to remediate such work completed before designer/engineer can issue design revisions are the sole responsibility of the Contractor.

[illegible]

100- 845 ANDERS ROAD  
WEST KELOWNA, BC  
V1Z 1J9

SHEET TITLE:

FFE PLAN  
BASEMENT

© COPYRIGHT RESERVED

This document is protected by copyright law and may not be reproduced in any manner, or for any purpose, except by written permission of copyright holder.

This drawing is an instrument of service and the property of Materia Design. The use of this drawing shall be restricted to the original site/project for which it was expressly limited to be used. The name of this firm must appear on any reproduction of this drawing.

Job No.:	2019-27
Date:	01/02/2020
Scale:	AS NOTED
Drawn By:	HC
Checked:	MC/HC

SHEET NUMBER:

Area No.	Floor Level (e.g. Basement, Main, 2nd)	Indoor	Patio	Occupant Load
1.	MAIN FLOOR	X		23 patrons
2.	MAIN FLOOR PATIO		X	42 patrons
3.	2nd FLOOR	X		28 patrons (53 if Patio is closed)
4.	2nd FLOOR PATIO		X	32 patrons
5.	BASEMENT	X		25 patrons
Total Occupant Load (of all licensed areas):				150 patrons

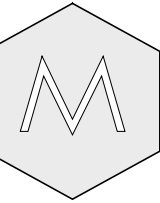

M A T E R I A

3507 HALL ROAD  
KELOWNA, B.C.  
CANADA V1W 2T1

TEL. 250.448-9123  
EMAIL hello@materiadesign.co

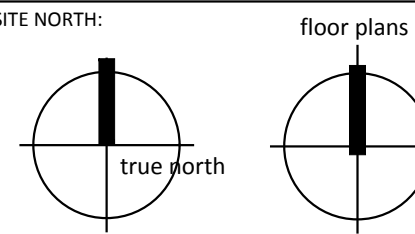

GENERAL CONDITIONS:  
Check and verify all critical details and dimensions prior to the start of construction and contact this office if any clarification is required. Written dimensions will always take precedence over scaled dimensions.

This drawing must be read in conjunction with all drawings & spec's issued for this project contract. Contractor is responsible to notify designer about conflicting instructions. Costs to remediate such work completed before designer/engineer can issue design revisions are the sole responsibility of the Contractor.

DATE: ISSUED FOR:

01/02/2020 Issued for FFE OWNER Review

# DATE: REVISION:

PROJECT TITLE:

LAKESIDER  
BREWING CO.

100- 845 ANDERS ROAD  
WEST KELOWNA, BC  
V1Z 1J9

SHEET TITLE:

FFE PLAN  
MAIN FLOOR

© COPYRIGHT RESERVED.

This document is protected by copyright law and may not be reproduced in any manner, or for any purpose, except by written permission of copyright holder.

This drawing is an instrument of service and the property of Materia Design. The use of this drawing shall be restricted to the original site/project for which it was expressly limited to be used. The name of this firm must appear on any reproduction of this drawing.

Job No.: 2019-27

Date: 01/02/2020

Scale: AS NOTED

Drawn By: HC

Checked: MC/HC

SHEET NUMBER:

ID3.1

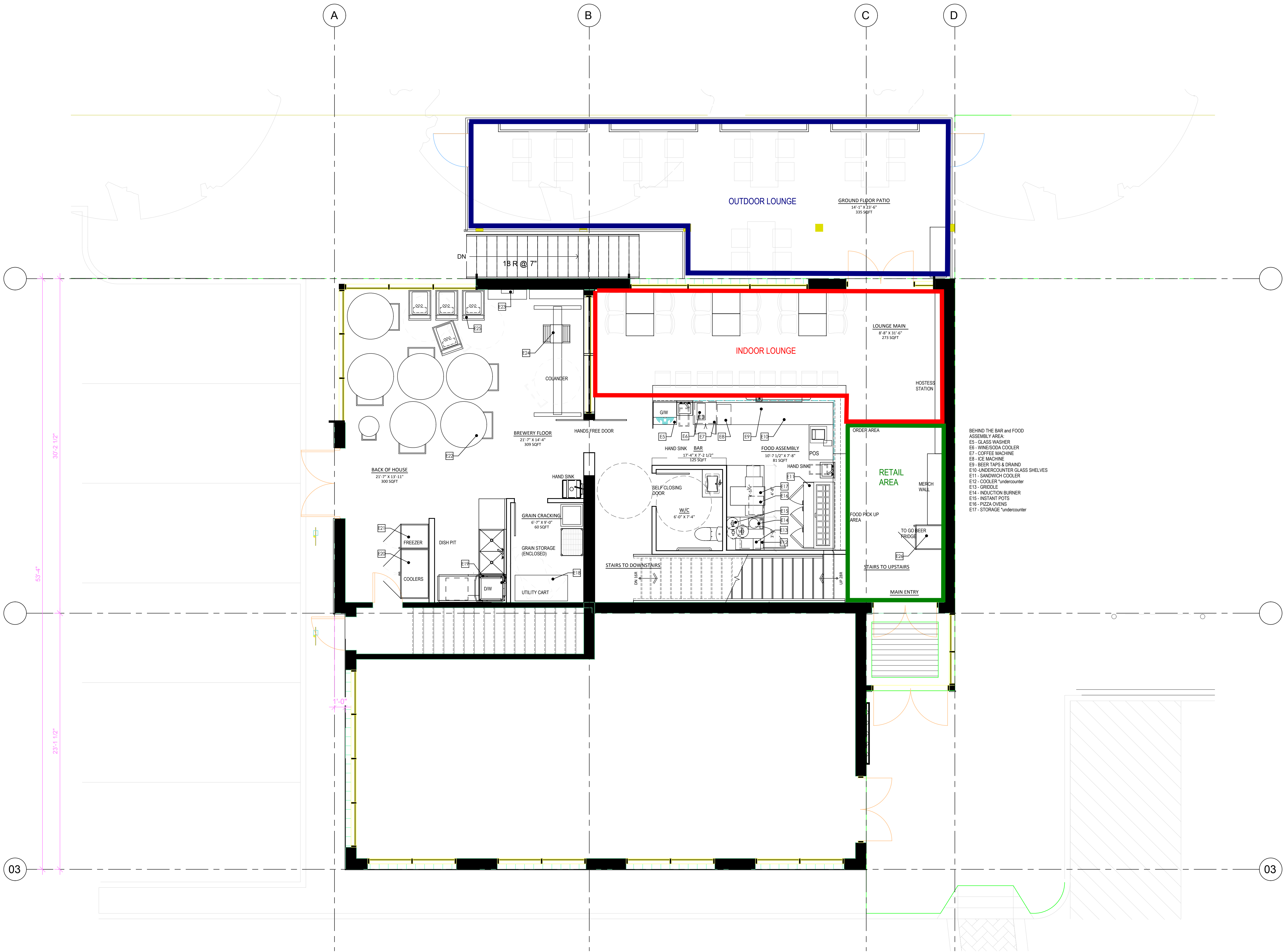

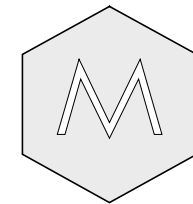
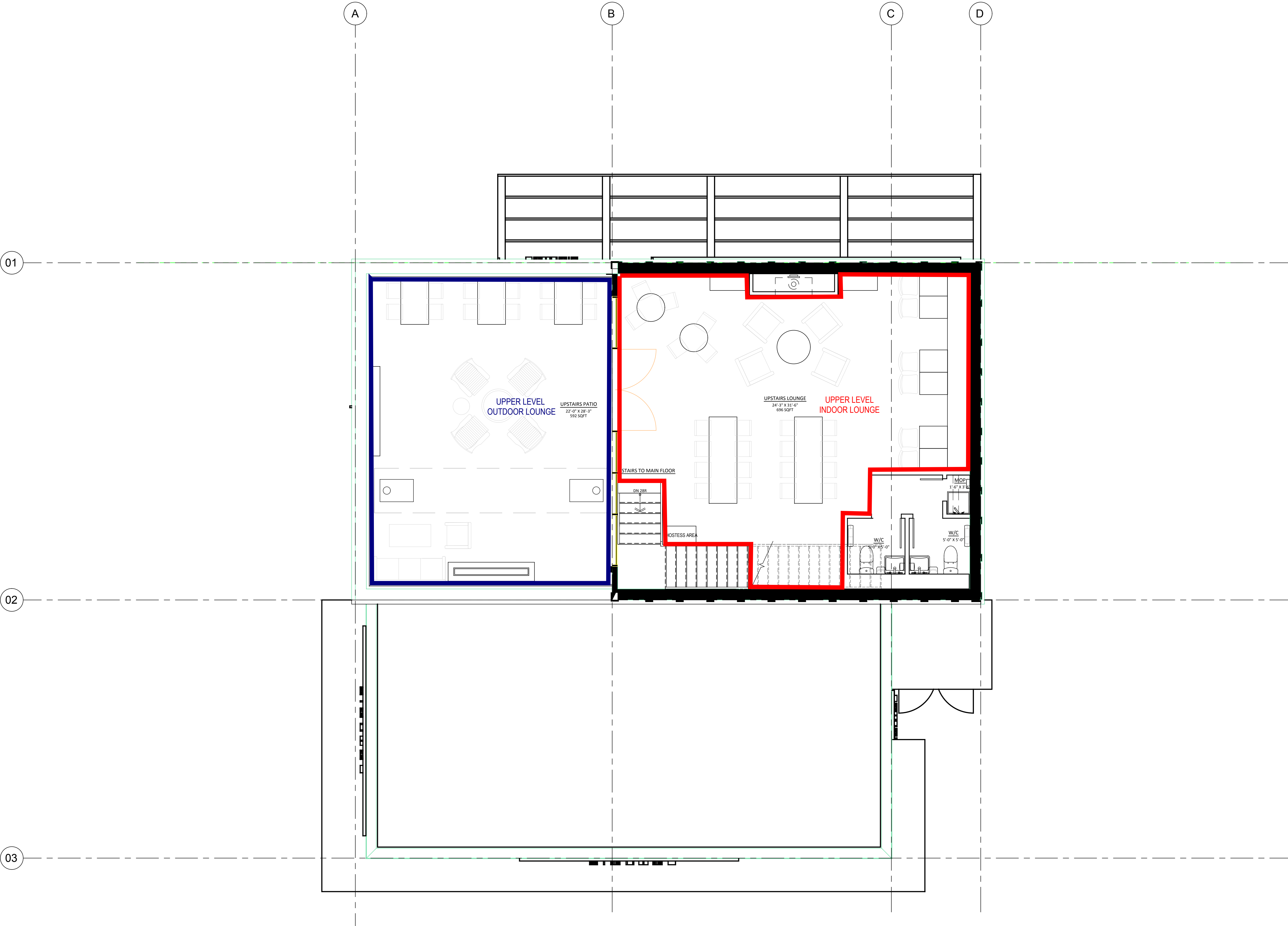

M A T E R I A

3507 HALL ROAD  
KELOWNA, B.C.  
CANADA V1W 2T1

TEL: 250.448-9123  
EMAIL: hello@materiadesign.co

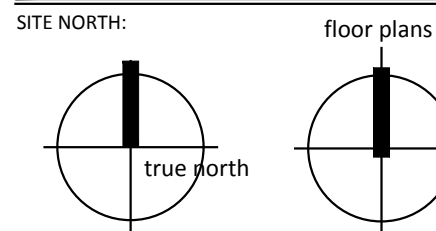

GENERAL CONDITIONS:

Check and verify all critical details and dimensions prior to the start of construction and contact this office if any clarification is required. Written dimensions will always take precedence over scaled dimensions.

This drawing must be read in conjunction with all drawings & specs issued for this project contract. Contractor is responsible to notify designer about conflicting instructions. Costs to remediate such work completed before designer/engineer can issue design revisions are the sole responsibility of the Contractor.

DATE:		ISSUED FOR:	
01/02/2020		Issued for FFE OWNER Review	
#	DATE:	REVISION:	

PROJECT TITLE:

LAKESIDER  
BREWING CO.

100- 845 ANDERS ROAD  
WEST KELOWNA, BC  
V1Z 1J9

SHEET TITLE:

FFE PLAN  
THIRD FLOOR

© COPYRIGHT RESERVED.

This document is protected by copyright law and may not be reproduced in any manner, or for any purpose, except by written permission of copyright holder.

This drawing is an instrument of service and the property of Materia Design. The use of this drawing shall be restricted to the original site/project for which it was expressly limited to be used. The name of this firm must appear on any reproduction of this drawing.

Job No.:	2019-27
Date:	01/02/2020
Scale:	AS NOTED
Drawn By:	HC
Checked:	MC/HC

SHEET NUMBER:

ID3.2