

CONSTRUCTION & PHASING INFORMATION

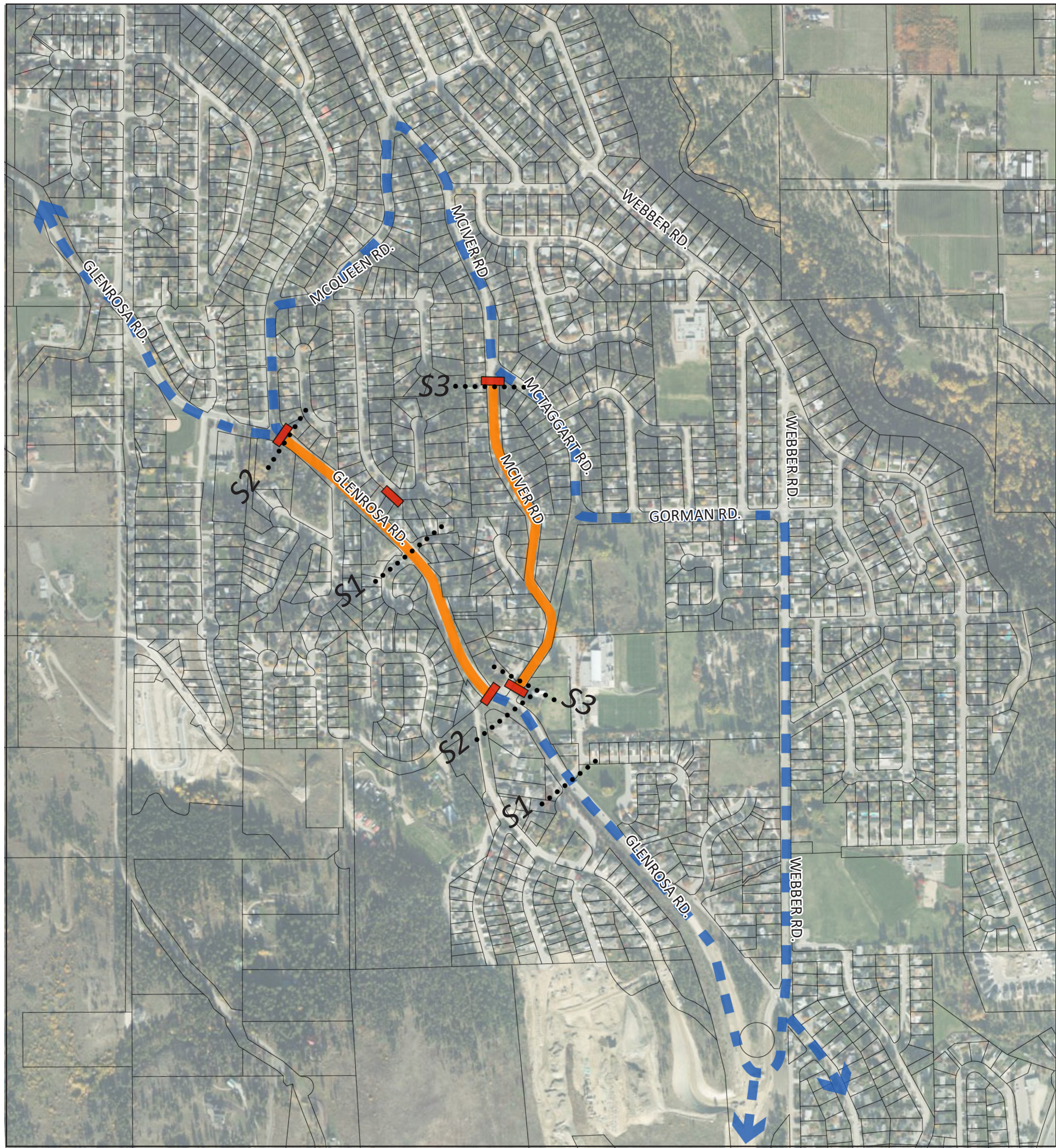

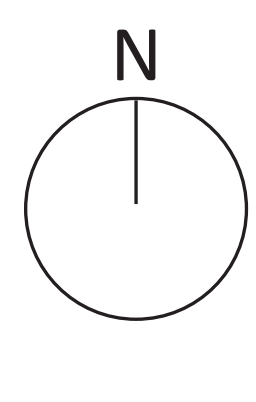

LEGEND

BLOCKADE

ROAD IMPROVEMENT

ROUTE

S1

STAGE 1

S2

STAGE 2

S3

STAGE 3

WHAT TO EXPECT DURING CONSTRUCTION:

March to October 2020

Stage 1:
Glenrosa Road Closed – Local Traffic Only between Glen Abbey Place and Ashley Court.

Stage 2:
Glenrosa Road Closed – Local Traffic Only between McIver Road and McGinnis Road

Detours: via McGinnis Rd > McQueen Rd > McIver Rd > Gorman Rd > Webber Rd

Stage 3:
McIver Road Closed - Local Traffic Only between Glenrosa Road and McTaggart Road

WORKS	SOURCE	TOTAL
Glenrosa Rd Construction: McGinnis to Glen Abbey	Capital DCC Roads	\$6,700,000
2020 Pedestrian Improvements: McIver Road	Gas Tax	\$1,200,000
McTaggart Road Drainage Improvements	Capital	\$275,000
Water Main: McIver & Gorman	PC Water	\$250,000
Glenrosa Road Erosion Protection	Capital DCC Storm	\$250,000
Glenrosa Sidewalk: Glen Abbey to Webber	Gas Tax	\$600,000
		\$9,275,000