

# 631 WESTSIDE ROAD PROPOSED BUILDING FOOTPRINT

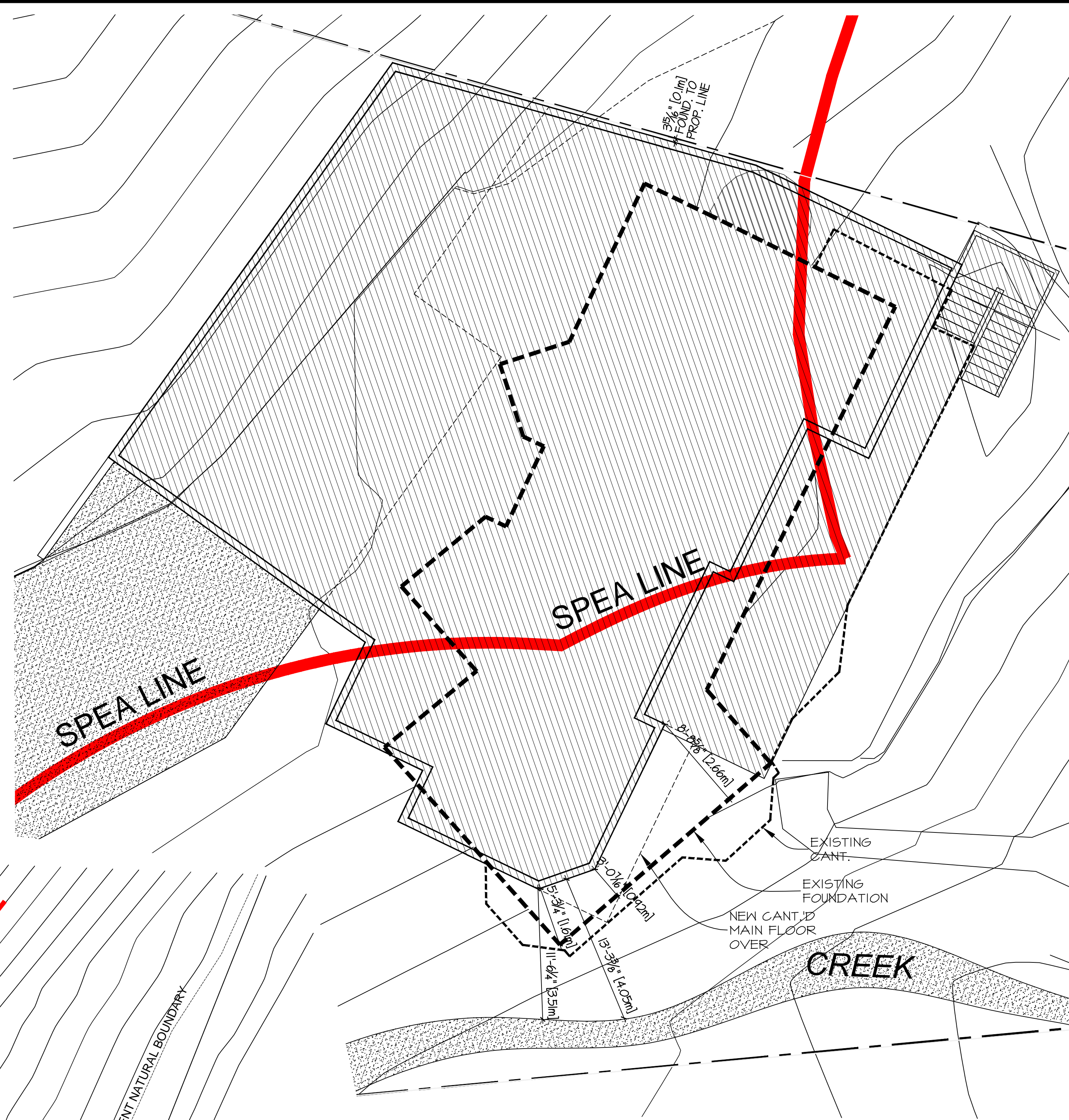
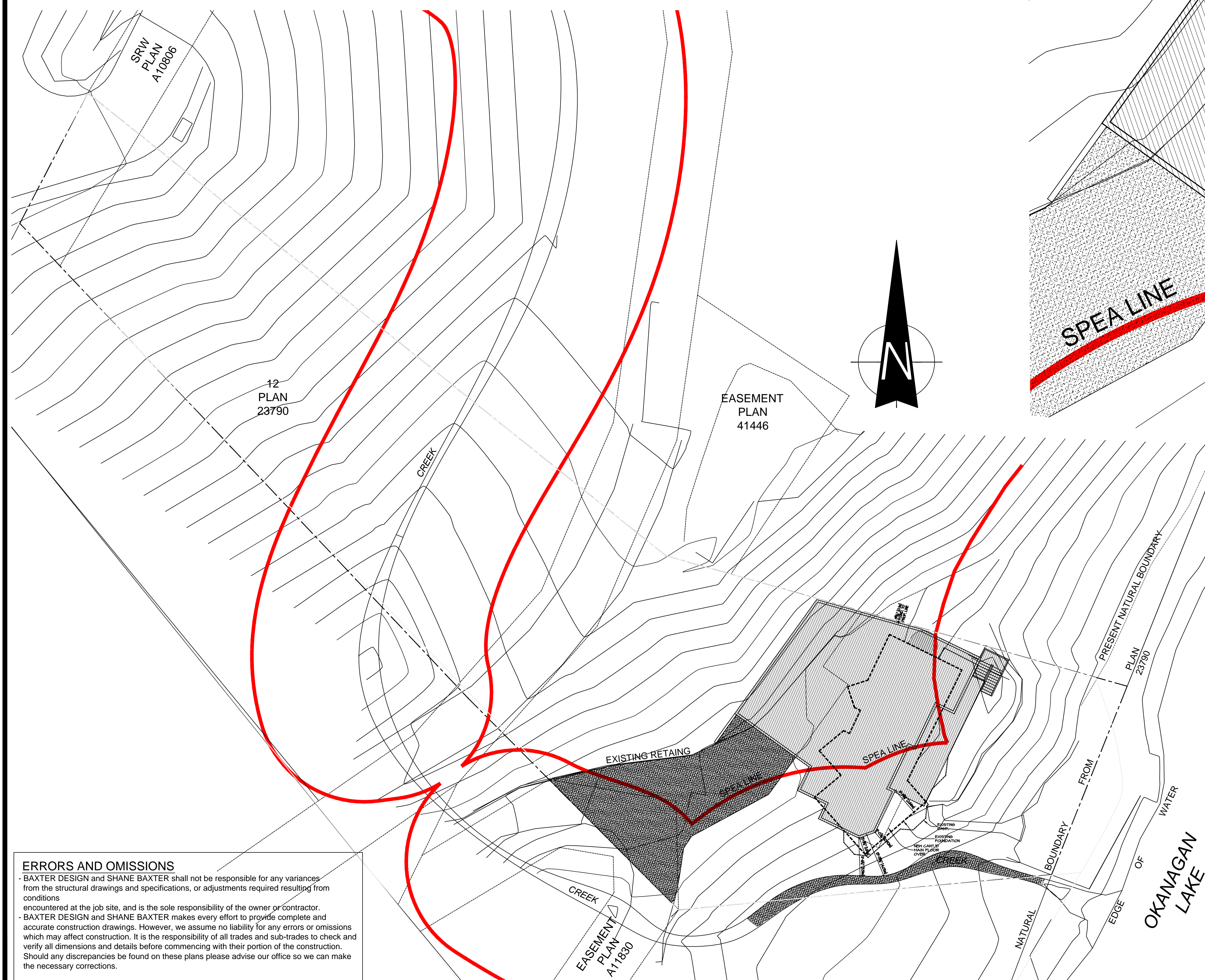

FOOTPRINT ENLARGEMENT

SCALE = 1:75

SITE PLAN

SCALE = 1:200

**ERRORS AND OMISSIONS**  
- BAXTER DESIGN and SHANE BAXTER shall not be responsible for any variances from the structural drawings and specifications, or adjustments required resulting from conditions encountered at the job site, and is the sole responsibility of the owner or contractor.  
- BAXTER DESIGN and SHANE BAXTER makes every effort to provide complete and accurate construction drawings. However, we assume no liability for any errors or omissions which may affect construction. It is the responsibility of all trades and sub-trades to check and verify all dimensions and details before commencing with their portion of the construction. Should any discrepancies be found on these plans please advise our office so we can make the necessary corrections.

**BAXTER DESIGN**  
Custom Building Design since 1991  
SHANE BAXTER DESIGNS INC.  
KELOWNA, B.C. CANADA  
ph: (250) 862-9662  
baxterdesign@shaw.ca | baxterhouseplans.com

PROPOSED RESIDENCE FOR:  
631 WESTSIDE ROAD  
WEST KELOWNA, B.C.  
Drawing Scale: as noted  
Date: JAN. 21, 2021  
Rev. Date:  
Drn. By: S.H.B.

**BUILDING FOOTPRINT**