



Presentation to West Kelowna City Council- November 16, 2021

Brenda Mines Location



What is Brenda Renewables?

- Brenda Renewables is an anaerobic digestion facility proposed for the former Brenda Mines site near Peachland, BC.
- The entire system is designed to ensure that local communities will not be disturbed by odour, noise or liquid discharge emissions.
- The system will process local municipal organic waste, yard waste, and biosolids to produce renewable natural gas and high-nutrient class A compost.



zero waste, just energy



reduce, reuse, reforest



create a diversion

Why are we developing Brenda Renewables?

The project will be developed in three phases:

1. **A compost facility consisting of a large dome structure, curing pads and support structures like a scale and office (this is the current phase)**
2. An anaerobic digestion facility
3. Additional Capacity

The Facility is safe, sustainable and will:

- Utilize up to 150,000 tonnes of local organic waste;
- Enter long term contracts with communities and First Nations in the Okanagan region for acceptance of organic inputs;
- Produce a Class A compost to be land-applied to help enhance site re-vegetation of the 780-hectare mine site.
- Produce up to 170,000 GJ/year of renewable natural gas to be used in Fortis BC's local residential natural gas system; and,
- Reduce local waste-disposal costs (with waste being processed locally rather than being shipped to Alberta)

Brenda Renewables Site Map



Legend	
1. AIRPORTED ROAD (20m INTERVAL)	10. PROPOSED BUILDING
2. AIRPORTED ROAD (20m INTERVAL)	11. PROPOSED BUILDING
3. AIRPORTED ROAD (20m INTERVAL)	12. PROPOSED BUILDING
4. AIRPORTED ROAD (20m INTERVAL)	13. PROPOSED BUILDING
5. AIRPORTED ROAD (20m INTERVAL)	14. PROPOSED BUILDING
6. AIRPORTED ROAD (20m INTERVAL)	15. PROPOSED BUILDING
7. AIRPORTED ROAD (20m INTERVAL)	16. PROPOSED BUILDING
8. AIRPORTED ROAD (20m INTERVAL)	17. PROPOSED BUILDING
9. AIRPORTED ROAD (20m INTERVAL)	18. PROPOSED BUILDING
10. AIRPORTED ROAD (20m INTERVAL)	19. PROPOSED BUILDING
11. AIRPORTED ROAD (20m INTERVAL)	20. PROPOSED BUILDING
12. AIRPORTED ROAD (20m INTERVAL)	21. PROPOSED BUILDING
13. AIRPORTED ROAD (20m INTERVAL)	22. PROPOSED BUILDING
14. AIRPORTED ROAD (20m INTERVAL)	23. PROPOSED BUILDING
15. AIRPORTED ROAD (20m INTERVAL)	24. PROPOSED BUILDING
16. AIRPORTED ROAD (20m INTERVAL)	25. PROPOSED BUILDING
17. AIRPORTED ROAD (20m INTERVAL)	26. PROPOSED BUILDING
18. AIRPORTED ROAD (20m INTERVAL)	27. PROPOSED BUILDING
19. AIRPORTED ROAD (20m INTERVAL)	28. PROPOSED BUILDING
20. AIRPORTED ROAD (20m INTERVAL)	29. PROPOSED BUILDING
21. AIRPORTED ROAD (20m INTERVAL)	30. PROPOSED BUILDING
22. AIRPORTED ROAD (20m INTERVAL)	31. PROPOSED BUILDING
23. AIRPORTED ROAD (20m INTERVAL)	32. PROPOSED BUILDING
24. AIRPORTED ROAD (20m INTERVAL)	33. PROPOSED BUILDING
25. AIRPORTED ROAD (20m INTERVAL)	34. PROPOSED BUILDING
26. AIRPORTED ROAD (20m INTERVAL)	35. PROPOSED BUILDING
27. AIRPORTED ROAD (20m INTERVAL)	36. PROPOSED BUILDING
28. AIRPORTED ROAD (20m INTERVAL)	37. PROPOSED BUILDING
29. AIRPORTED ROAD (20m INTERVAL)	38. PROPOSED BUILDING
30. AIRPORTED ROAD (20m INTERVAL)	39. PROPOSED BUILDING
31. AIRPORTED ROAD (20m INTERVAL)	40. PROPOSED BUILDING
32. AIRPORTED ROAD (20m INTERVAL)	41. PROPOSED BUILDING
33. AIRPORTED ROAD (20m INTERVAL)	42. PROPOSED BUILDING
34. AIRPORTED ROAD (20m INTERVAL)	43. PROPOSED BUILDING
35. AIRPORTED ROAD (20m INTERVAL)	44. PROPOSED BUILDING
36. AIRPORTED ROAD (20m INTERVAL)	45. PROPOSED BUILDING
37. AIRPORTED ROAD (20m INTERVAL)	46. PROPOSED BUILDING
38. AIRPORTED ROAD (20m INTERVAL)	47. PROPOSED BUILDING
39. AIRPORTED ROAD (20m INTERVAL)	48. PROPOSED BUILDING
40. AIRPORTED ROAD (20m INTERVAL)	49. PROPOSED BUILDING
41. AIRPORTED ROAD (20m INTERVAL)	50. PROPOSED BUILDING
42. AIRPORTED ROAD (20m INTERVAL)	51. PROPOSED BUILDING
43. AIRPORTED ROAD (20m INTERVAL)	52. PROPOSED BUILDING
44. AIRPORTED ROAD (20m INTERVAL)	53. PROPOSED BUILDING
45. AIRPORTED ROAD (20m INTERVAL)	54. PROPOSED BUILDING
46. AIRPORTED ROAD (20m INTERVAL)	55. PROPOSED BUILDING
47. AIRPORTED ROAD (20m INTERVAL)	56. PROPOSED BUILDING
48. AIRPORTED ROAD (20m INTERVAL)	57. PROPOSED BUILDING
49. AIRPORTED ROAD (20m INTERVAL)	58. PROPOSED BUILDING
50. AIRPORTED ROAD (20m INTERVAL)	59. PROPOSED BUILDING
51. AIRPORTED ROAD (20m INTERVAL)	60. PROPOSED BUILDING
52. AIRPORTED ROAD (20m INTERVAL)	61. PROPOSED BUILDING
53. AIRPORTED ROAD (20m INTERVAL)	62. PROPOSED BUILDING
54. AIRPORTED ROAD (20m INTERVAL)	63. PROPOSED BUILDING
55. AIRPORTED ROAD (20m INTERVAL)	64. PROPOSED BUILDING
56. AIRPORTED ROAD (20m INTERVAL)	65. PROPOSED BUILDING
57. AIRPORTED ROAD (20m INTERVAL)	66. PROPOSED BUILDING
58. AIRPORTED ROAD (20m INTERVAL)	67. PROPOSED BUILDING
59. AIRPORTED ROAD (20m INTERVAL)	68. PROPOSED BUILDING
60. AIRPORTED ROAD (20m INTERVAL)	69. PROPOSED BUILDING
61. AIRPORTED ROAD (20m INTERVAL)	70. PROPOSED BUILDING
62. AIRPORTED ROAD (20m INTERVAL)	71. PROPOSED BUILDING
63. AIRPORTED ROAD (20m INTERVAL)	72. PROPOSED BUILDING
64. AIRPORTED ROAD (20m INTERVAL)	73. PROPOSED BUILDING
65. AIRPORTED ROAD (20m INTERVAL)	74. PROPOSED BUILDING
66. AIRPORTED ROAD (20m INTERVAL)	75. PROPOSED BUILDING
67. AIRPORTED ROAD (20m INTERVAL)	76. PROPOSED BUILDING
68. AIRPORTED ROAD (20m INTERVAL)	77. PROPOSED BUILDING
69. AIRPORTED ROAD (20m INTERVAL)	78. PROPOSED BUILDING
70. AIRPORTED ROAD (20m INTERVAL)	79. PROPOSED BUILDING
71. AIRPORTED ROAD (20m INTERVAL)	80. PROPOSED BUILDING
72. AIRPORTED ROAD (20m INTERVAL)	81. PROPOSED BUILDING
73. AIRPORTED ROAD (20m INTERVAL)	82. PROPOSED BUILDING
74. AIRPORTED ROAD (20m INTERVAL)	83. PROPOSED BUILDING
75. AIRPORTED ROAD (20m INTERVAL)	84. PROPOSED BUILDING
76. AIRPORTED ROAD (20m INTERVAL)	85. PROPOSED BUILDING
77. AIRPORTED ROAD (20m INTERVAL)	86. PROPOSED BUILDING
78. AIRPORTED ROAD (20m INTERVAL)	87. PROPOSED BUILDING
79. AIRPORTED ROAD (20m INTERVAL)	88. PROPOSED BUILDING
80. AIRPORTED ROAD (20m INTERVAL)	89. PROPOSED BUILDING
81. AIRPORTED ROAD (20m INTERVAL)	90. PROPOSED BUILDING
82. AIRPORTED ROAD (20m INTERVAL)	91. PROPOSED BUILDING
83. AIRPORTED ROAD (20m INTERVAL)	92. PROPOSED BUILDING
84. AIRPORTED ROAD (20m INTERVAL)	93. PROPOSED BUILDING
85. AIRPORTED ROAD (20m INTERVAL)	94. PROPOSED BUILDING
86. AIRPORTED ROAD (20m INTERVAL)	95. PROPOSED BUILDING
87. AIRPORTED ROAD (20m INTERVAL)	96. PROPOSED BUILDING
88. AIRPORTED ROAD (20m INTERVAL)	97. PROPOSED BUILDING
89. AIRPORTED ROAD (20m INTERVAL)	98. PROPOSED BUILDING
90. AIRPORTED ROAD (20m INTERVAL)	99. PROPOSED BUILDING
91. AIRPORTED ROAD (20m INTERVAL)	100. PROPOSED BUILDING

1. This figure illustrates the Brenda Renewables Pilot (Phase I) Site Plan and supporting infrastructure.
2. The Brenda Renewables Pilot (Phase I) Site Plan was developed based on information provided by Renewables Organics Management on 15 January 2020.
3. The dimensions illustrated in this figure are in metres unless otherwise noted.
4. The dimensions of the Pilot infrastructure were provided by Renewables Organics Management on 15 January 2020.
5. Existing contours were provided by Glencore on 18 February 2020.
6. Contours are provided at a 1 m interval.
7. This figure is to be read in conjunction with the accompanying document and figures.
8. This figure is not to be used to support construction.

BRENDA RENEWABLES SITE PLAN	
Ecometrix	BRENDA RENEWABLES PROJECT - BRENDA MINE RECLAMATION PERMIT M-12 AMENDMENT
GLENCORE	GLENCORE
Scale As Shown	March 2021
	Attachment 3

Phase 1 – Compost General Layout

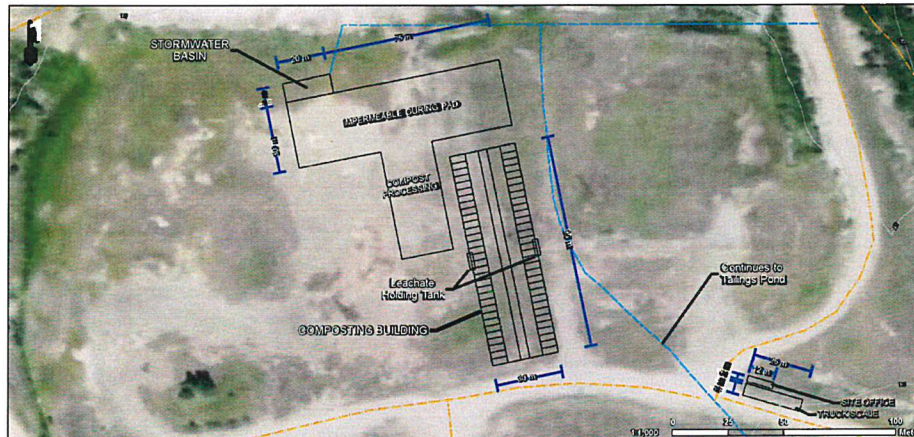

Legend	
1. CONTOURS (1 m INTERVAL)	10. PROPOSED BUILDING
2. DRAINAGE DITCH	11. PROPOSED BUILDING
3. ROADS	12. PROPOSED BUILDING
4. PROPOSED BUILDINGS	13. PROPOSED BUILDING
5. PROPOSED BUILDINGS	14. PROPOSED BUILDING
6. PROPOSED BUILDINGS	15. PROPOSED BUILDING
7. PROPOSED BUILDINGS	16. PROPOSED BUILDING
8. PROPOSED BUILDINGS	17. PROPOSED BUILDING
9. PROPOSED BUILDINGS	18. PROPOSED BUILDING
10. PROPOSED BUILDINGS	19. PROPOSED BUILDING
11. PROPOSED BUILDINGS	20. PROPOSED BUILDING
12. PROPOSED BUILDINGS	21. PROPOSED BUILDING
13. PROPOSED BUILDINGS	22. PROPOSED BUILDING
14. PROPOSED BUILDINGS	23. PROPOSED BUILDING
15. PROPOSED BUILDINGS	24. PROPOSED BUILDING
16. PROPOSED BUILDINGS	25. PROPOSED BUILDING
17. PROPOSED BUILDINGS	26. PROPOSED BUILDING
18. PROPOSED BUILDINGS	27. PROPOSED BUILDING
19. PROPOSED BUILDINGS	28. PROPOSED BUILDING
20. PROPOSED BUILDINGS	29. PROPOSED BUILDING
21. PROPOSED BUILDINGS	30. PROPOSED BUILDING
22. PROPOSED BUILDINGS	31. PROPOSED BUILDING
23. PROPOSED BUILDINGS	32. PROPOSED BUILDING
24. PROPOSED BUILDINGS	33. PROPOSED BUILDING
25. PROPOSED BUILDINGS	34. PROPOSED BUILDING
26. PROPOSED BUILDINGS	35. PROPOSED BUILDING
27. PROPOSED BUILDINGS	36. PROPOSED BUILDING
28. PROPOSED BUILDINGS	37. PROPOSED BUILDING
29. PROPOSED BUILDINGS	38. PROPOSED BUILDING
30. PROPOSED BUILDINGS	39. PROPOSED BUILDING
31. PROPOSED BUILDINGS	40. PROPOSED BUILDING
32. PROPOSED BUILDINGS	41. PROPOSED BUILDING
33. PROPOSED BUILDINGS	42. PROPOSED BUILDING
34. PROPOSED BUILDINGS	43. PROPOSED BUILDING
35. PROPOSED BUILDINGS	44. PROPOSED BUILDING
36. PROPOSED BUILDINGS	45. PROPOSED BUILDING
37. PROPOSED BUILDINGS	46. PROPOSED BUILDING
38. PROPOSED BUILDINGS	47. PROPOSED BUILDING
39. PROPOSED BUILDINGS	48. PROPOSED BUILDING
40. PROPOSED BUILDINGS	49. PROPOSED BUILDING
41. PROPOSED BUILDINGS	50. PROPOSED BUILDING
42. PROPOSED BUILDINGS	51. PROPOSED BUILDING
43. PROPOSED BUILDINGS	52. PROPOSED BUILDING
44. PROPOSED BUILDINGS	53. PROPOSED BUILDING
45. PROPOSED BUILDINGS	54. PROPOSED BUILDING
46. PROPOSED BUILDINGS	55. PROPOSED BUILDING
47. PROPOSED BUILDINGS	56. PROPOSED BUILDING
48. PROPOSED BUILDINGS	57. PROPOSED BUILDING
49. PROPOSED BUILDINGS	58. PROPOSED BUILDING
50. PROPOSED BUILDINGS	59. PROPOSED BUILDING
51. PROPOSED BUILDINGS	60. PROPOSED BUILDING
52. PROPOSED BUILDINGS	61. PROPOSED BUILDING
53. PROPOSED BUILDINGS	62. PROPOSED BUILDING
54. PROPOSED BUILDINGS	63. PROPOSED BUILDING
55. PROPOSED BUILDINGS	64. PROPOSED BUILDING
56. PROPOSED BUILDINGS	65. PROPOSED BUILDING
57. PROPOSED BUILDINGS	66. PROPOSED BUILDING
58. PROPOSED BUILDINGS	67. PROPOSED BUILDING
59. PROPOSED BUILDINGS	68. PROPOSED BUILDING
60. PROPOSED BUILDINGS	69. PROPOSED BUILDING
61. PROPOSED BUILDINGS	70. PROPOSED BUILDING
62. PROPOSED BUILDINGS	71. PROPOSED BUILDING
63. PROPOSED BUILDINGS	72. PROPOSED BUILDING
64. PROPOSED BUILDINGS	73. PROPOSED BUILDING
65. PROPOSED BUILDINGS	74. PROPOSED BUILDING
66. PROPOSED BUILDINGS	75. PROPOSED BUILDING
67. PROPOSED BUILDINGS	76. PROPOSED BUILDING
68. PROPOSED BUILDINGS	77. PROPOSED BUILDING
69. PROPOSED BUILDINGS	78. PROPOSED BUILDING
70. PROPOSED BUILDINGS	79. PROPOSED BUILDING
71. PROPOSED BUILDINGS	80. PROPOSED BUILDING
72. PROPOSED BUILDINGS	81. PROPOSED BUILDING
73. PROPOSED BUILDINGS	82. PROPOSED BUILDING
74. PROPOSED BUILDINGS	83. PROPOSED BUILDING
75. PROPOSED BUILDINGS	84. PROPOSED BUILDING
76. PROPOSED BUILDINGS	85. PROPOSED BUILDING
77. PROPOSED BUILDINGS	86. PROPOSED BUILDING
78. PROPOSED BUILDINGS	87. PROPOSED BUILDING
79. PROPOSED BUILDINGS	88. PROPOSED BUILDING
80. PROPOSED BUILDINGS	89. PROPOSED BUILDING
81. PROPOSED BUILDINGS	90. PROPOSED BUILDING
82. PROPOSED BUILDINGS	91. PROPOSED BUILDING
83. PROPOSED BUILDINGS	92. PROPOSED BUILDING
84. PROPOSED BUILDINGS	93. PROPOSED BUILDING
85. PROPOSED BUILDINGS	94. PROPOSED BUILDING
86. PROPOSED BUILDINGS	95. PROPOSED BUILDING
87. PROPOSED BUILDINGS	96. PROPOSED BUILDING
88. PROPOSED BUILDINGS	97. PROPOSED BUILDING
89. PROPOSED BUILDINGS	98. PROPOSED BUILDING
90. PROPOSED BUILDINGS	99. PROPOSED BUILDING
91. PROPOSED BUILDINGS	100. PROPOSED BUILDING

Notes:
1. This figure illustrates the Brenda Renewables Pilot (Phase I) Site Plan and supporting infrastructure.
2. The Pilot Site Plan was developed based on information provided by Renewables Organics Management on 15 January 2020.
3. The dimensions illustrated in this figure are in metres unless otherwise noted.
4. The dimensions of the Pilot infrastructure were provided by Renewables Organics Management on 15 January 2020.
5. Existing contours were provided by Glencore on 18 February 2020.
6. Contours are provided at a 1 m interval.
7. This figure is to be read in conjunction with the accompanying document and figures.
8. This figure is not to be used to support construction.

BRENDA RENEWABLES PILOT (PHASE I) SITE PLAN	
Ecometrix	BRENDA RENEWABLES PROJECT - BRENDA MINE RECLAMATION PERMIT M-12 AMENDMENT
GLENCORE	GLENCORE
Scale As Shown	January 2021
	Attachment 5a

Enclosed Aerated Static Pile Compost System

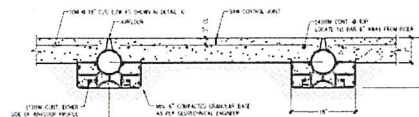
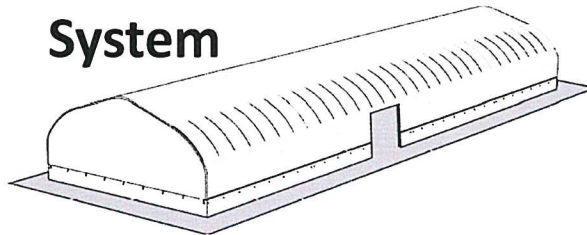

Class A Compost

- Brenda Renewables will create a Class A compost, as classified by the Organic Matter Recycling Regulation (OMRR)
- It is processed by being kept at 55 degrees Celsius maintained throughout the compost pile for at least three days for static aerated pile composting. This will eliminate unpleasant odours
- Class A Compost is similar to Ogogrow, but contains less biosolids (about 95% in Ogogrow compared to 20% in Brenda Renewables' product)
- Class A Compost is not raw sewage. Raw sewage is untreated, whereas Class A compost is heavily processed to remove pathogens. The chemistry and odour of Class A compost is completely different from raw sewage.

Brenda Renewables
Feedstock Constituents

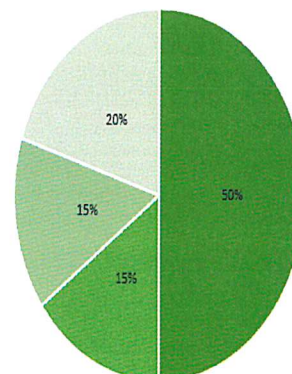

■ Residential Yard & Garden ■ Residential Food Waste ■ Agricultural Organics ■ Biosolids



Regulatory Status

Ministry	Status
Ministry of Environment (MOE)– Phase 1 Notification Approved	<ul style="list-style-type: none"> The Ministry has accepted the notice without objection authorizing us to produce up to 5,000 tonnes of compost (dry basis) as soon as the facility is constructed.
Ministry of Energy, Mines, and Low Carbon Innovation (MEMLCI) – Under Review	<ul style="list-style-type: none"> Glencore has submitted an application requesting modification of our existing permit to include application of compost to rock piles and tailings to enhance reclamation of the site.
Forest Lands, Natural Resource Operations, and Rural Development (FLNRORD) – Application for Crown Tenure	<ul style="list-style-type: none"> Glencore has applied for a Crown Land lease for the small parcel that the compost and digester facility will occupy within the Brenda Mine site. This change is required to assure the appropriate agencies have jurisdiction over mining and non-mining related activities



GLENCORE

Matt Malkin and Rolfe Philip
Brenda Renewables Ltd.

Matthew@malkingroup.ca
rphilip@w2nUSA.com

Mark Tenbrink,
Reclamation and Project Manager

mark.tenbrink@glencore.us